1960

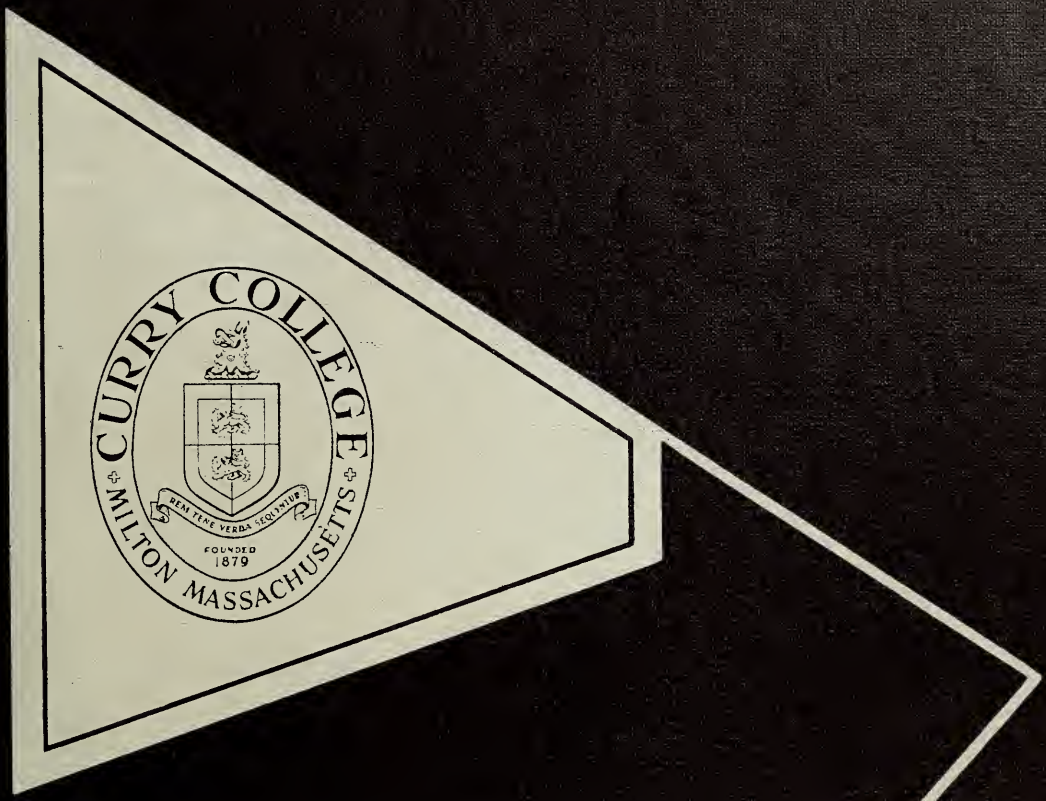

CURRYER

OFFICE OF ALUMNI & PARENT REL.

Office of Alumni Relations
Curry College
Milton, Mass. 02186

CURRYER 1960

Editor-in Chief
HERMAN J. PARCO

Assistant Editor
THEODORE F. TUTTLE JR.

Business Manager
DAVID OLIPHANT

CURRY COLLEGE
Milton, Mass.

Table of

Dedication ..... Page 4

Members of the Corporation and Board of Trustees ..... Page 6

The President ..... Page 7

Faculty ..... Page 9

Who's Who Among Students in American Universities and Colleges Page 17

Classes ..... Page 27

Bachelor Degree Candidates ..... Page 29

Two Year Diplomas ..... Page 57

Juniors ..... Page 60

Sophomores ..... Page 67

Freshmen ..... Page 73

Academic ..... Page 88

Contents

Extra-Curricular ..... Page 100

Band ..... Page 102

Choristers ..... Page 104

Cheerleaders ..... Page 106

Committees ..... Page 108

Le Cercle Francais ..... Page 110

Psychology Club ..... Page 111

Spanish Club ..... Page 112

Debating ..... Page 113

Yearbook Staff ..... Page 115

Athletics ..... Page 118

Football ..... Page 120

Basketball ..... Page 125

On Campus ..... Page 132

Dedication

We the students of Curry College take a great deal of pride and joy in dedicating this, our first major yearbook, to the Registrar and Bursar of the College, Mrs. Emma May Miller. This admirable woman has dedicated her life to the college and has proved herself to be invaluable in her administrative capacities. Regardless of what time of day one passes her office she is always busily typing away or filing or attending to some other such duty; yet she is never too busy to assist the students in their troubles. Memories of the sincerity of Mrs. Miller and her pleasant laughter will be cherished by all Curry students in years to come. As a result of the standards, traditions, and general cheerfulness which Mrs. Miller has established, her name is one which will always rank high in the minds of Curry students. Hence, to Mrs. Miller we are proud to dedicate this yearbook in sincere appreciation for all she has done for Curry.

The Editor

MEMBERS OF THE CORPORATION AND Board of Trustees

Chairman of the Corporation and
Board of Trustees of Curry College

WILLARD PRICE LOMBARD, LL.B., D.SC.O., *Chairman*
Member of firm, Sweetser & Lombard, Counselors at Law

DONALD WILSON MILLER, S.B., A.M., ED.M., ED.D., D.SC.O., L.H.D., *Treasurer*
President, Curry College

JOSEPH ALOYSIUS DOHERTY, D.M.D., B.S., M.S., LL.B., *Clerk*
Oral Surgeon

DAVID RUSSELL HUBBARD, B.S.
Treasurer, Palmer Hubbard and Carpenter Inc., Contractors

KIRTLEY FLETCHER MATHER, PH.D., SC.D., LITT.D., L.H.D.
Professor of Geology, Emeritus, Harvard University

EMMA MAY MILLER, A.B.
Registrar and Bursar, Curry College

BENJAMIN FRANK KUBILIUS, S.B.
Research Engineer, Pullman Standard Company, Hammond, Indiana

MARY GRACE MILLER, S.B.
High School Teacher of English (Retired)

the President

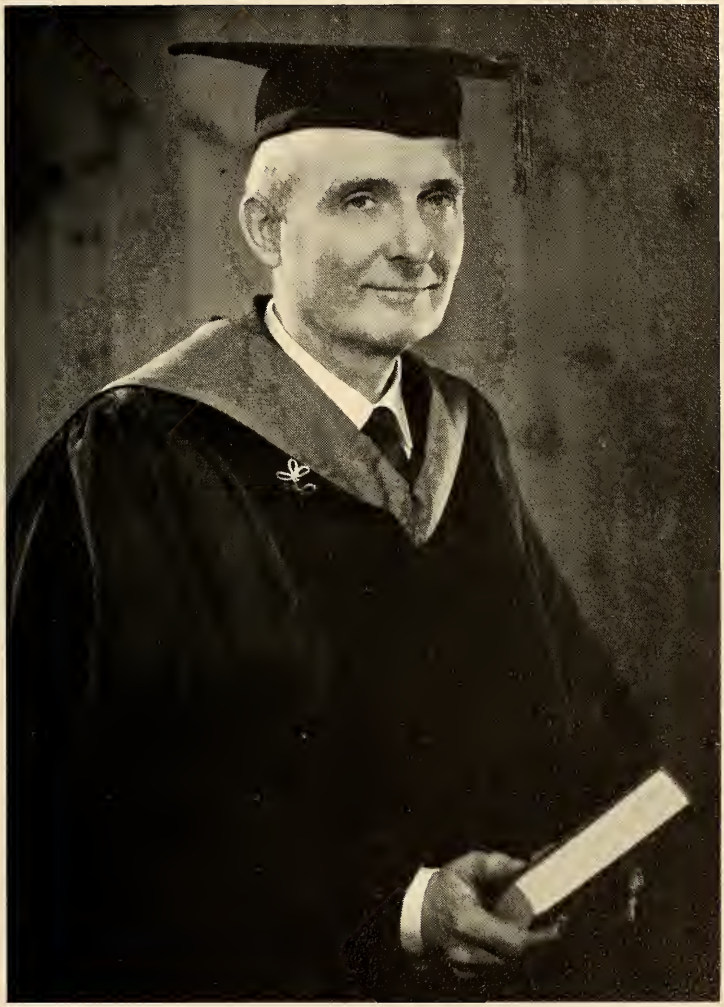

Donald Wilson Miller, S.B., AM., Ed.M., Ed.D., D.Sc.O., L.H.D.
S.B., Colby College; A.M., George Peabody College for Teachers;
Ed.M., and Ed.D., Harvard University; D.Sc.O., Curry College; L.H.D.,
Calvin Coolidge College.

No man can reveal to you aught but that which already lies half asleep in the dawning of your knowledge.

The teacher who walks in the shadow of the temple, among his followers, gives not of his wisdom, but rather of his faith.

If he is indeed wise he does not bid you enter the house of wisdom, but rather leads you to the threshold of your own mind.

Kahlil Gibran

FACULTY

Emma May Miller, A.B.
Registrar — A.B., Curry College.

Alfred Augustus Aaron, B.S., M.S.
Assistant Professor of Chemistry and Mathematics — B.S., and M.S., Worcester Polytechnic Institute.

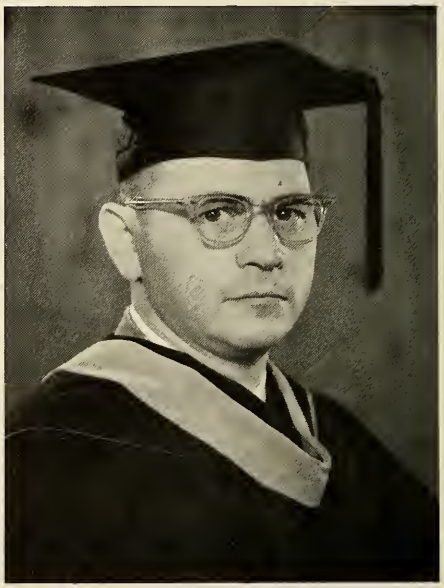

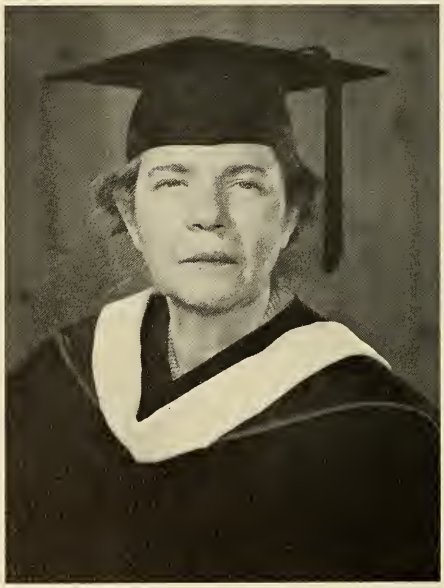

Georgia Swickard Barnard, A.B.
Reading Room Librarian — A.B., and Ed.M., Harvard University.

Michael Stanislaus Donlan, A.B., Ed.M.
Instructor in German — A.B., and Ed.M.; Harvard University.

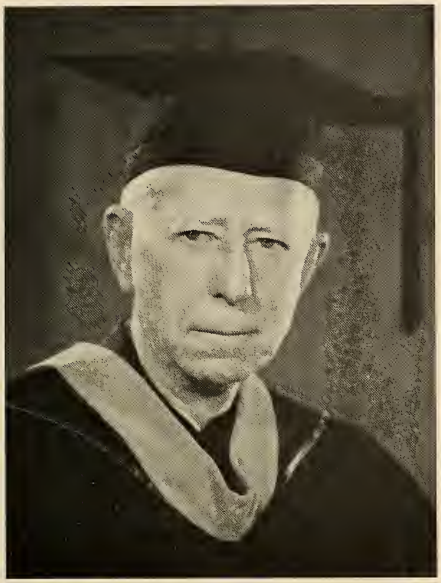

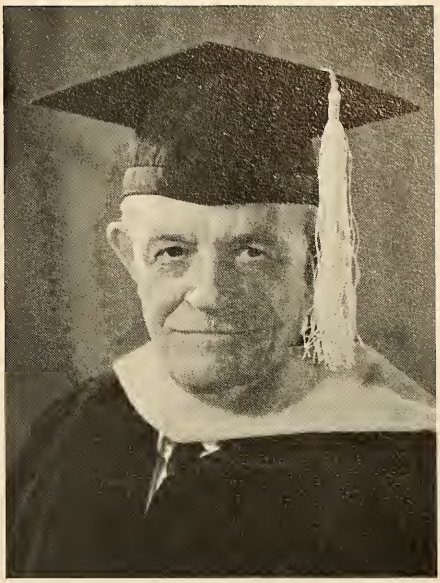

Norborne Harris Crowell, A.B., A.M., Ph.D.
Professor of History and Government — A.B., Drake University; A.M., Princeton University; Ph.D., Cornell University.

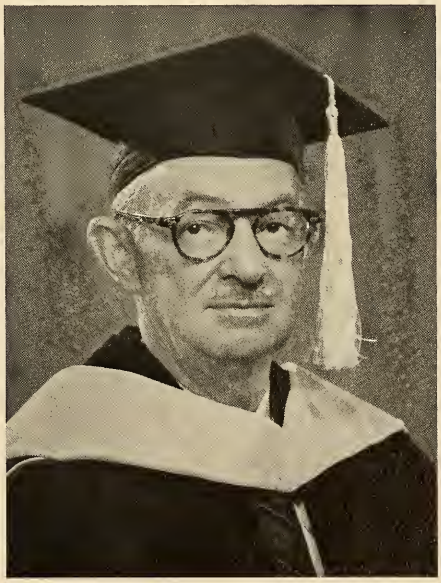

Robert Clifton Lumpkin, A.B., Ph.D.
Professor of Psychology — A.B., St. John's College; Ph.D., Johns Hopkins University.

Louisa Lockwood Magraw, Ph.B., M.B.A.

Instructor in Business Administration — Ph.B., University of Chicago; M.B.A., Boston University.

John Joseph McCarthy, B.S. in Ed., and M. Ed.

Assistant Professor of Business Administration — B.S. in Ed., and M.Ed. State Teachers College at Boston.

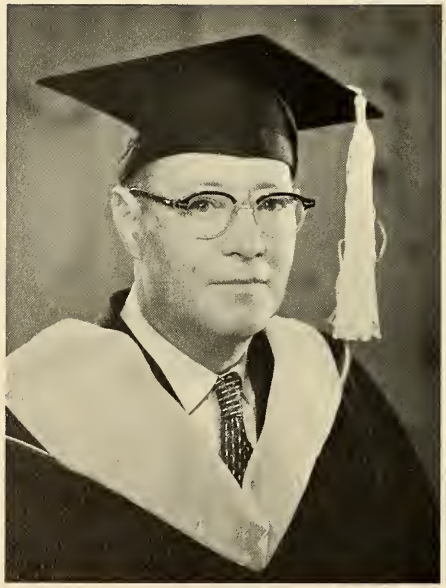

Lawrence Philip McGrath, B.S., M.S., M.A., Ph.D.

Professor of Economics and Business Administration — B.S., University of Illinois; M.S., Georgetown University; M.A., Harvard University; Ph.D., Stanford University.

David Beale Morey, S.B., A.M.

Assistant Professor of History and Government — S.B., Dartmouth College; A.M., New York University.

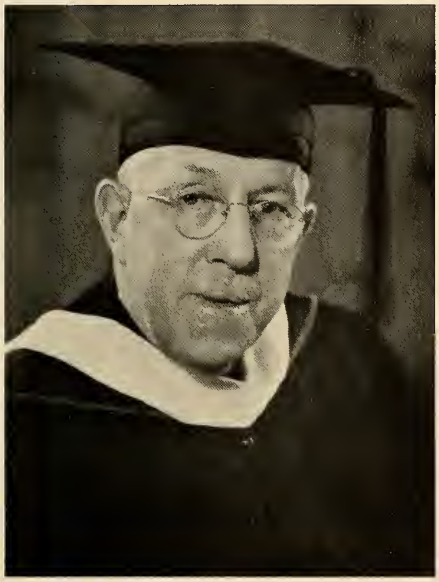

Barbara Morehead, B.S., A.M., Ph.D.

Professor of English — B.S., Carnegie Institute of Technology; A.M., Radcliffe College; Ph.D., University of Chicago.

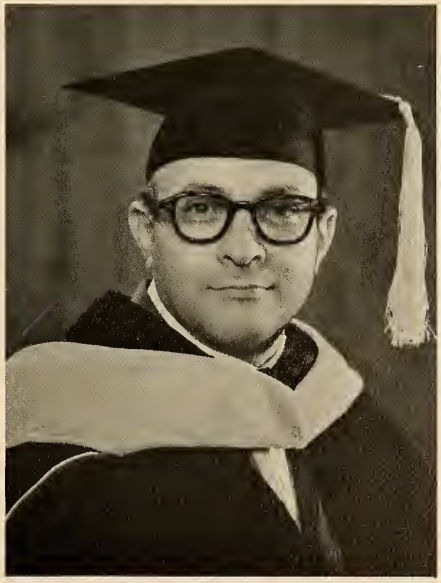

Sewall Bennett Potter, A.B., A.M., Ph.D.

Lecturer on Music — A.B., Harvard University; A.M., and Ph.D., Boston University.

Lester James Pronger, B.A., M.A., Docteur de l' Universite de Paris., Ph.D., *Professor of French* — B.A., and M.A., University of British Columbia; Docteur de l' Universite de Paris; Ph.D., Harvard University.

Seabury Quinn, Jr., A.B., A.M., Ph.D.
Professor of English — A.B., Harvard College; A.M., Columbia University; Ph.-D., Yale University.

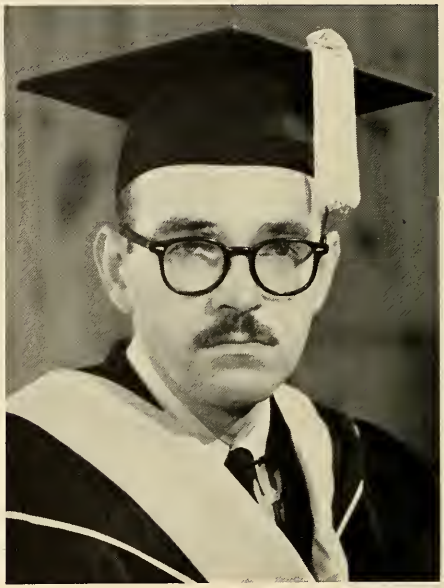

Herbert Rona, M. Agr., M.A., Ph.D.
Professor of Speech — M. Agr., and D.S., Munich Technical College (Bavaria); M.A., University of Utah.

Zoltan Takacs, A.B., Ph.D.
Professor of Spanish — A.B., and Ph.D., Royal Hungarian Elizabeth University.

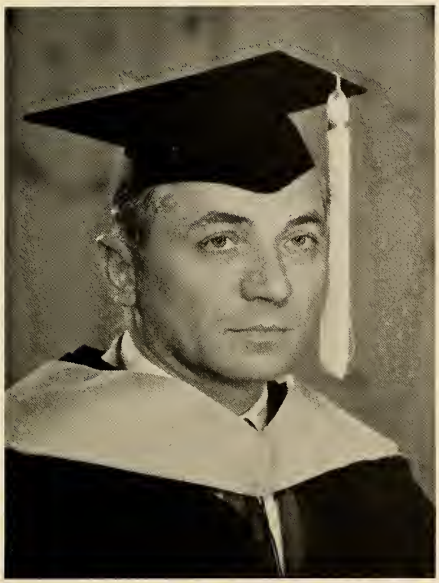

Rosaltha Hagan Sanders, A.B., M.S., Ph.D.
Professor of Biology — A.B., Agnes Scott College; M.S., Emory University; Ph.D., University of Chicago.

John Paul Vallely
Instructor in Physical Education; Coach of Basketball and Baseball — Curry College.

Pauline Ann Tripp, B.S., R.N.

College Nurse and Health Service Director — B.S., Simmons College; R.N., Simmons College.

Rosa Salome Wilcox, A.B., A.B. in L.S.

Librarian — A.B., Connecticut College for Women; A.B., in L.S. University of Michigan.

Ella Rose Ford, B.S. in Ed., Ed.M., Ed.D.

Lecturer on Elementary Education — B.S. in Ed., State Teachers College at Boston; Ed.M., State Teachers College at Boston; Certificate of Advanced Graduate Study (Elementary Education) Boston University; Ed.D., Calvin Coolidge College.

WHO'S WHO

AMONG STUDENTS IN AMERICAN UNIVERSITIES AND COLLEGES

Darest thou now O soul,
Walk out with me toward the unknown region,
Where neither ground is for the feet nor any path to follow?

No map there, nor guide,
Nor voice sounding, nor touch of human hand,
Nor face with blooming flesh, nor lips, nor eyes, are in that land.

I know it not O soul,
Nor dost thou, all is a blank before us,
All waits undream'd of in that region, that inaccessible land.

Till when the ties loosen,
All but the ties eternal, Time and Space,
Nor darkness, gravitation, sense, nor any bounds bounding us.

Then we burst forth, we float,
In Time and Space O soul, prepared for them,
Equal, equipt at last, (O joy! O fruit of all!) them to fulfil O soul.

Walt Whitman

RICHARD W. AVES
LAURELTON, N.Y.

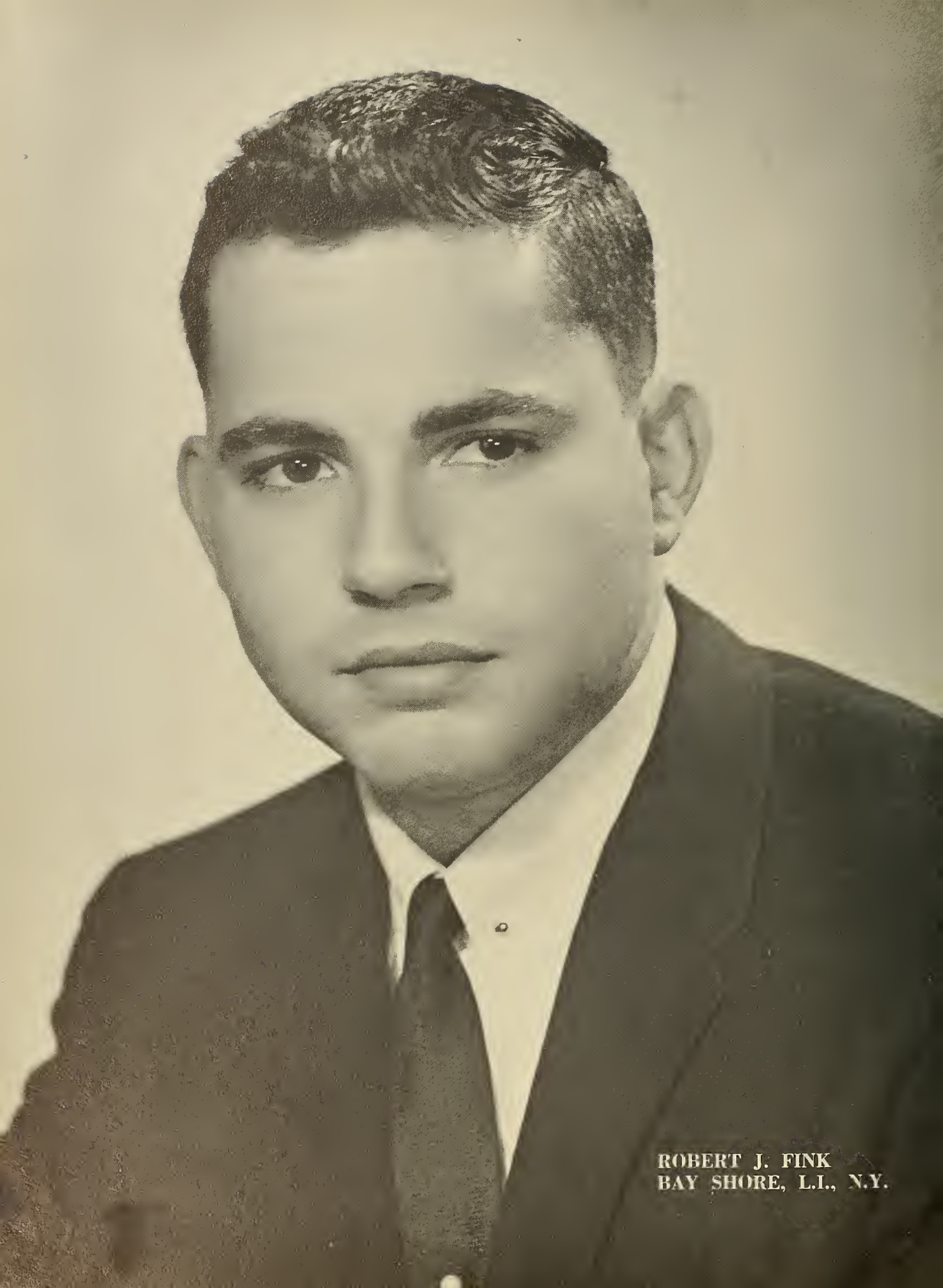

ROBERT J. FINK
BAY SHORE, L.I., N.Y.

LINCOLN MAXIM
MIDDLEBORO, MASS.

DAVID OLIPHANT
BRONX, N.Y.

HERMAN A. PARCO
PITTSBURGH, PA.

DAVID L. SPINNER
CHICAGO, ILL.

LOUISE Y. TAPPER
QUINCY, MASS.

THEODORE F. TUTTLE
MILTON, MASS.

CLASSES

BACHELOR DEGREE CANDIDATES

Senior Class Officers

Seated: Louise Tapper, Secretary; Theodore Tuttle, Vice-president.
Standing: David Oliphant, President; David L. Spinner, Treasurer.

"No man is an island, entire of itself; every man is a piece of the continent, a part of the main. . . . Any man's death diminishes me, because I am involved in mankind, and therefore never send to know for whom the bell tolls; it tolls for thee."

John Donne

Senior Charge

When men and women combine their efforts to draw the necessary energy to fulfill their goals for the benefit of mankind they become exceptional. The effect of being exceptional is, in reality, looked upon as something that differs from the norm, it is a phenomenon which is unexplainable to the "Masse". It is viewed as not being reasonable, and in some places not permissible, except to a certain few, in the limited world in which most human beings reside. The specific purpose of cultural roles upon most personalities has a universal blinding effect upon them. Most of the people that reside herein are existing in a state of forced co-habitation. It is this restriction of being in this closed type of society, and reaching out blindly for universal recognition, that limits the person, and, necessarily, the society itself.

Let us, therefore, accept the fact that there is a "Universal" within every society. This "Universal" is derived from its institutions, such as its religious organizations, its governmental agencies, its law enforcing bodies, and the like. The breadth of these organizations depends upon the scope of the society itself. Yet the more fundamental explanation for this universality is the inter-dependence of large and small communities, and yes, even, large and small countries. It does not take the individuality of the people and the society away, but rather, it adds to it.

This Twentieth Century has been the scene of two major wars, two attempts to organize world peace promoting agencies, the advent of modern industrialization, the emancipation of colonized territories, atomic power for war and peace, the conquering of dread diseases, and the growth of education. Still, this is the most troubled and perplexed century that has ever existed. Its problems are ancient with modern interpretations, and they are now ours.

Our job, in the future, whether we are teachers, industrialists, doctors, or lawyers, will be a common one. We are charged, as many others have been, who leave the ivy towers of learning, with the task of raising the position of humanity to a state in which peace and brotherhood can exist, where men of all races and all creeds may walk with pride, and without fear. We are now men and women of the educated world; we must accept the responsibilities of leadership that go along with this honor. We must charge ourselves with the pledge of laying down a strong foundation of security so that our children, and our children's children, may build a tower of peace upon it.

To all those, of this select group of well educated people, and to all those that are willing to contribute to this goal . . . God's speed.

RICHARD WAYNE AVES
"Dick"
131 233rd Street, Laurelton, N.Y.
S.B. Secondary Education
Common Expression — Get the facts . . . then decide!
Future Aspirations — Teaching.
Activities — Dormitory Proctor 4, Yearbook Staff 4.
Committees — Social 1, 2, Class Gift 4, Dance 4.
Who's Who Among Students in American Universities and Colleges.

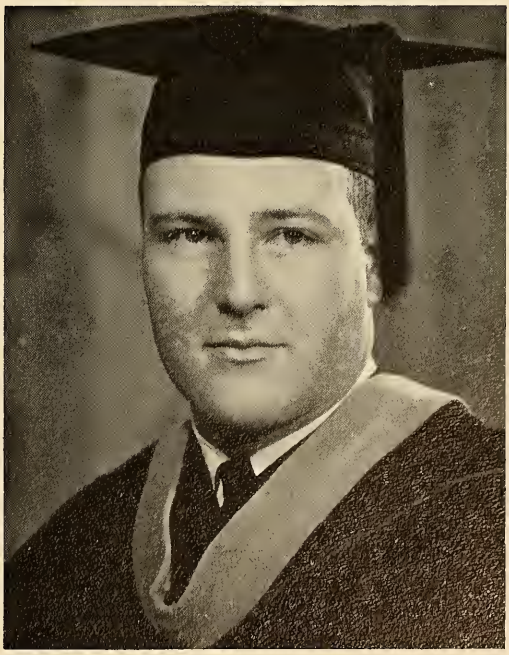

THOMAS FRANCIS BAUMAN
"Frank"
152 Cross Street, Belmont, Mass.
S.B. Business Administration
Common Expression — Why not!
Future Aspirations — Salesman.
Activities — Football 4, Baseball 1, Soccer 1, 2.
Committees — Student Union 4.

MILTON CHARLES BREAULT
"Milt"
24 Eldredge Square, Chatham,
Cape Cod, Mass.
S.B. Business Administration
Common Expression — I'm going down the street!
Future Aspirations — Teaching.
Activities — Choristers 4.

DONALD HERBERT BUCK
"Bucky"
33 Greenwood Ave., West Orange, N.J.
S.B. Radio and Television Broadcasting
Common Expression — Get a fourth!
Future Aspirations — Television Management.
Activities — Psychology Club 2, Treasurer, Lodge Dormitory 4.
Committees — Social 4, Student Union 4.

EUGENE WALTER BURLEY
"Gene"
38 Vernon Street, Bridgewater, Mass.
S.B. Education
Common Expression — Is that right!
Future Aspirations — Teaching, Coaching.
Activities — Baseball 1, Intramurals.

HAROLD JAMES CAMPBELL, JR.
"Harry"
53 Berkeley Street, Somerville, Mass.
S.B. Business Administration
Common Expression — Crazy!
Future Aspirations — Insurance.
Committees — Pep Rally 4.

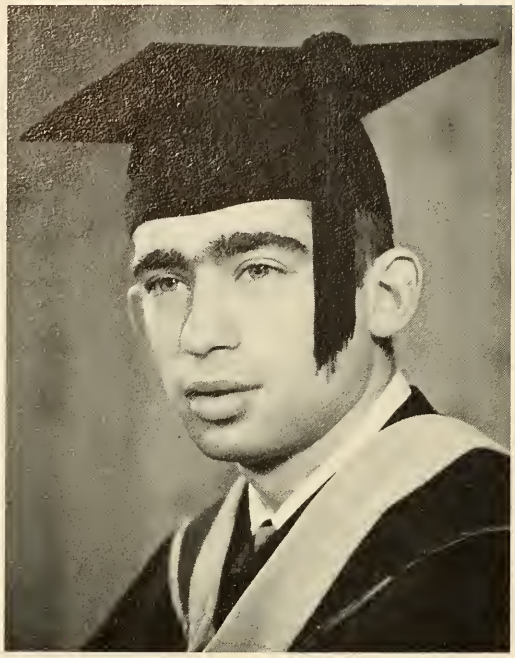

GERALD MICHAEL CARISTI
"Jerry"
5 Eddie Street, Quincy, Mass.
S.B. Radio and Television Broadcasting
Common Expression — Lot's o' luck!
Future Aspirations — Radio and Television Announcing and Directing.
Activities — Dramatic Club 3, Choristers 1, 2, 3, 4.

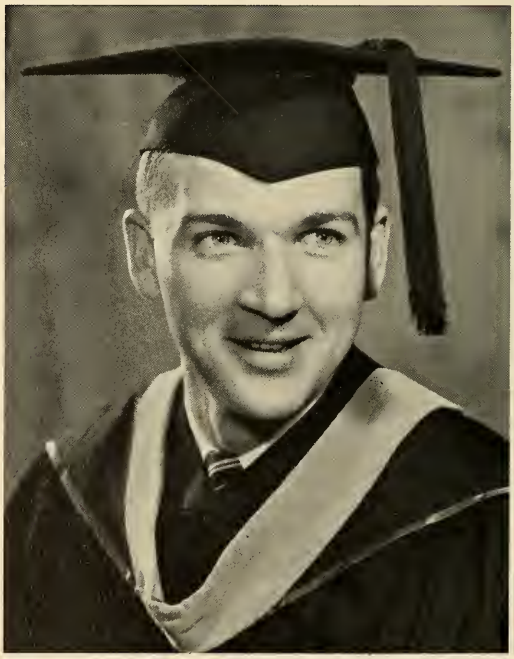

RICHARD M. CARR
"Richie"
19 Pond View Ave., Jamaica Plain, Mass.
S.B. Education — History
Common Expression — Do the best you can!
Future Aspirations — Teaching.
Activities — Baseball 1, Veterans Club 1.

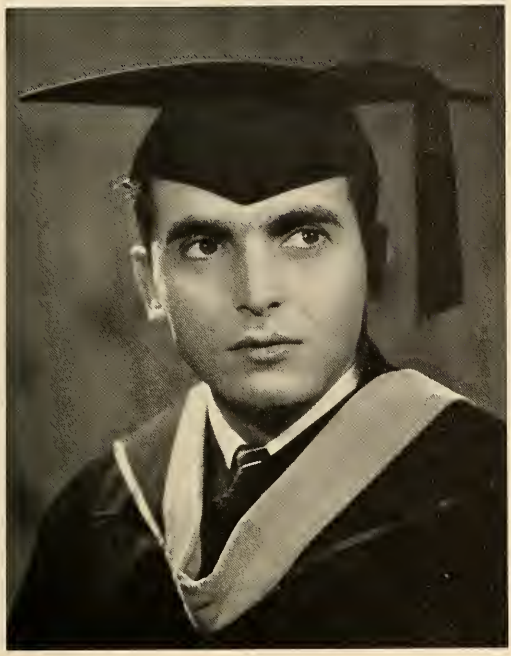

LEO PHILIP CIRINCIONE
2116 Tomlinson Avenue
Bronx, N.Y.C., N.Y.
S.B. Education
Future Aspirations — Teaching Biology.
Activities — Choristers 4.
Committees — Student Union 4.

ANN FRANCES CORSCADDEN
"Sis"
61 Loring Street, Hyde Park, Mass.
S.B. Secondary Education
Common Expression — Oh, he means well!
Future Aspirations — Teaching.
Activities — Tennis 1, 2, French Club 2, Psychology Club 2, 3, Choristers 1, 2, 3, 4, Cheerleading 1.
Committees — Student Union 4.
Spring Prom Queen 3.

RENE JOHN COUDERT
"Rene"
Grahampton Lane, Greenwich, Conn.
A.B. English
Common Expression — Keep the noise down!
Activities — Proctor Lodge Dormitory 4.

THOMAS GOPEN DECTER
"Buzzy"
17 Kinross Road, Brookline, Mass.
S.B. Business Administration
Common Expression — Stop worrying, go to work!
Future Aspirations — Public Relations.
Activities — Choristers 4, Football 4, Intramurals 3, 4, Yearbook Staff 4.
Committees — Class Gift 4, Dance 4, Student Union 4.

LEONARD ANTHONY DELOREY
"Lenny"
371 Malden Street, Revere, Mass.
.S.B. Education
Common Expression — Guess so!
Future Aspirations — Teaching.

DENNIS MARTIN DENEEN
"Denny"
20 Spafford Road, Milton, Mass.
S.B. Business Administration
Common Expression — Fine idea!
Future Aspirations — Advertising.
Activities — Spanish Club 4, Intramurals 3, 4.

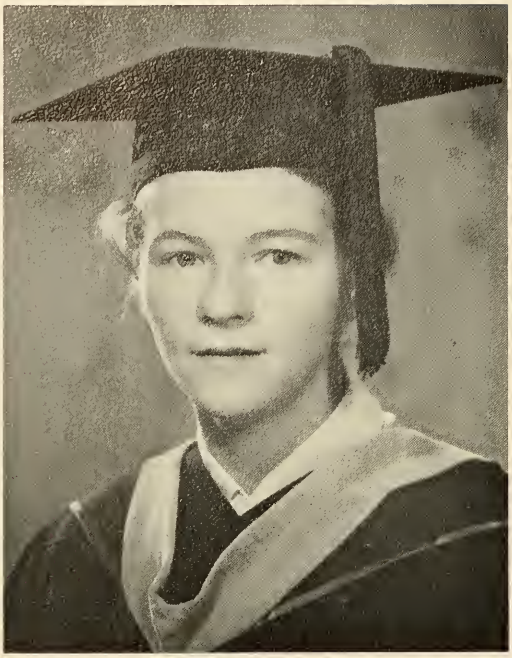

GERALDINE MARIE FARREN
"Jerry"
105 Loring Road, Winthrop, Mass.
S.B. Elementary Education
Common Expression — How about that!
Future Aspiration — Teaching handicapped children.
Activities — Psychology Club 2, 3, Choristers 2, 3, 4.
Committees — Class Gift 4.

ROBERT J. FINK
"Bob"
45 Sunset Road, Bay Shore, L.I., N.Y.
A.B. Psychology
Common Expression — The force of one's merit makes his way!
Future Aspirations — Dentistry.
Activities — Football 4, Psychology Club 3, 4, Yearbook Staff 4.
Committees — Class Gift 4, Dance 4, Student Union 4.

A. ANGELIQUE HARALAMBIDES
"Angie"
27 Goldsmith St., Jamaica Plain, Mass.
S.B. Elementary Education
Common Expression — Where is Ted?
Future Aspirations — Serving Exceptional Children.
Activities — Psychology Club 2, 3.
Committees — Prom 3, Senior Banquet 3, Commencement Usher 3.

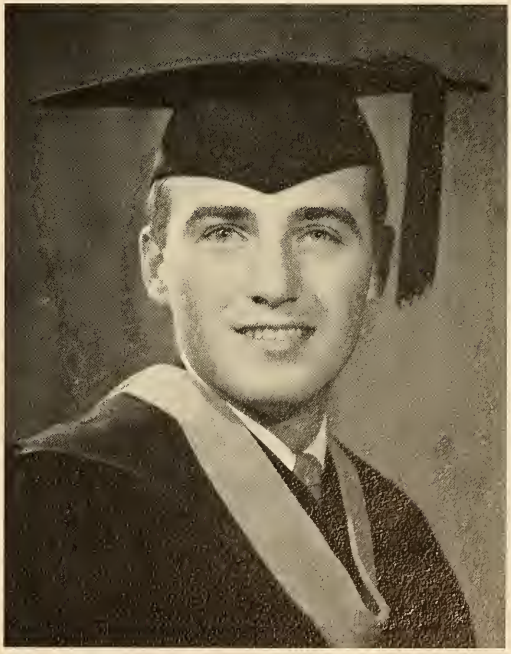

JOHN CHARLES HOLMES
73 Atlantic Street, North Quincy, Mass.
S.B. Business Administration
Common Expression — Oh, my nerves are shot!
Future Aspirations — Business Management.
Activities — Choristers 4, Yearbook Staff 4, Psychology Club 3.
Committees — Pep Rally 4, Dance 4, Student Union 4.

RICHARD A. JOHNSON
"Dick"
195 East Main Street, Avon, Mass.
S.B. Business Administration
Future Aspirations — Sales Engineering.
Activities — Basketball 3, 4.

CAROLE KRISS
"Carrie"
5565 Whitty Lane, Brooklyn, N.Y.
S.B. Elementary Education
Common Expression — I have so much to do!
Future Aspirations — Teaching.
Activities — Cheerleading 1, 3, 4, French Club 1, 2, Psychology Club 1, 2, 4, President of Mayflower Dormitory 4, Vice-President of Mayflower Dormitory 2, Choristers 2, 3, 4.
Committees — Student Union 4, Class Gift 4, Dance 4, Social 4.

WILLIAM KUSHNER
"Bill"
3 Horizon Street, Great Neck, N.Y.
A.B. Psychology
Common Expression — Any riders for New York!
Future Aspirations — Psychologist.
Activities — Intramurals 2, 3, 4.
Committees — Traffic 4, Dance 4.

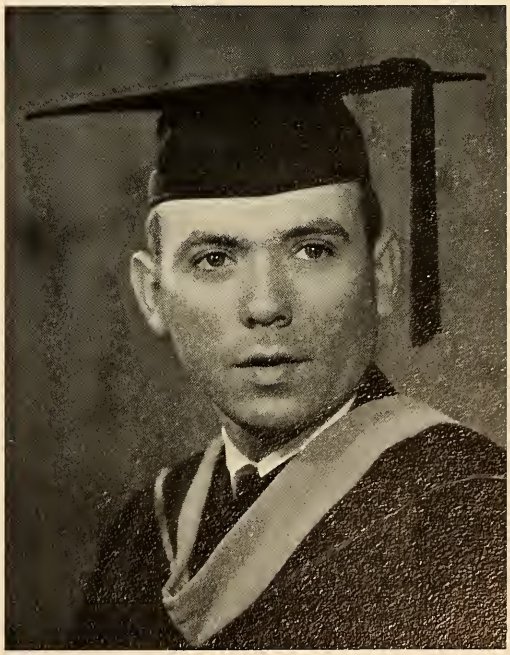

BERNARD EDWARD LA VIGNE
"Bernie"
122 West Pearl Street, Nashua, N.H.
S.B. Business Administration
Common Expression — But I'm not in Lit. Crit.!
Future Aspirations — Sales Management.
Activities — Band 4, Choristers 4.
Committees — Pep Rally 4, Dance 4.

KATHLEEN MARIE LEWIS
"Kathie"
42 Leonard Street, Canton, Mass.
S.B. Elementary Education
Common Expression — Anyone see my 3HB's!
Future Aspirations — Teaching.
Activities — Yearbook Staff 4, Choristers 3, 4, French Club 2, 3, Cheerleader 4, Psychology Club 2.
Committees — Pep Rally 4, Dance 4.

ANTHONY J. LONGHI
"Tony"
12 Trafford Street, Quincy, Mass.
S.B. Radio and Television Broadcasting
Common Expression — How about that!
Future Aspirations — Publicity and Promotion.
Activities — Yearbook Staff 4.
Committees — Traffic 4.

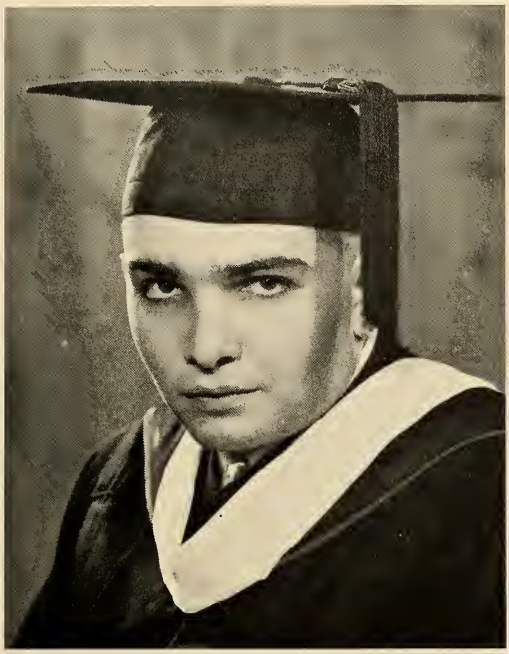

EDWARD SETH LYONS
"Ed"
70 Croft Terrace, New Rochelle, N.Y.
A.B. Psychology
Common Expression — Well, why not!
Future Aspirations — Graduate school, Psychologist.
Activities — Band 4, Dramatics 3, Psychology Club 3, 4.

ROBERT VINCENT MATHERS
"Bob"
43 Seaver Street, North Easton, Mass.
S.B. Business Administration
Common Expression — Sweets!
Activities — Pep Rally 4.
Committees — Class Gift 4.

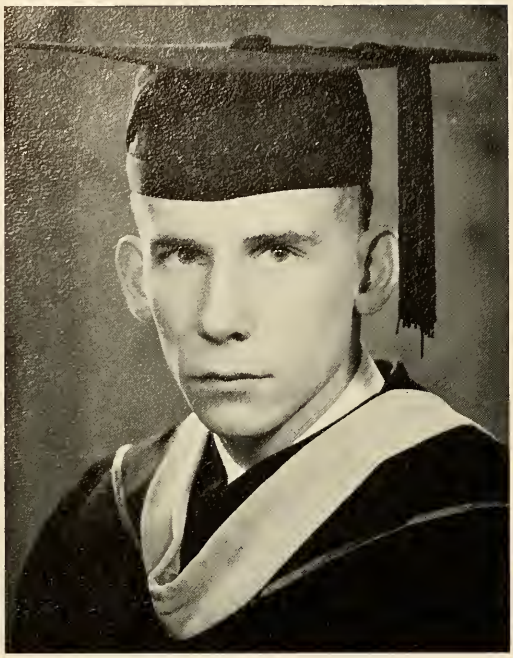

LINCOLN LEBARON MAXIM
"Max"
25 Bourne Street, Middleboro, Mass.
S.B. Business Administration
Common Expression — And such!
Future Aspirations — Farm Management.
Activities — Intramurals 3, Varsity Basketball 1, 2.
Who's Who Among Students in American Universities and Colleges.

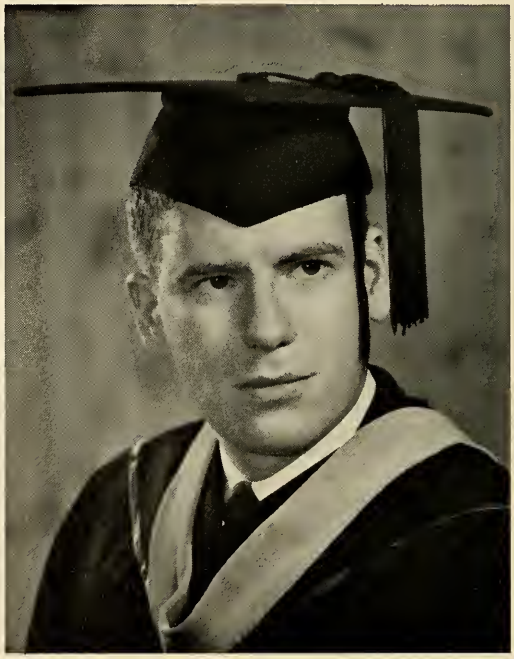

BRUCE D. McCAULEY
"Mac"
Orchard Street, Brattleboro, Vermont
S.B. Business Administration
Common Expression — Who me?
Future Aspirations — Paint Manufacturing and Sales
Committees — Dance 4.

MICHAEL DAVID MELTZER
"Mike"
76 Euston Road, Brighton, Mass.
S.B. Marketing
Future Aspirations — To be successful in business.

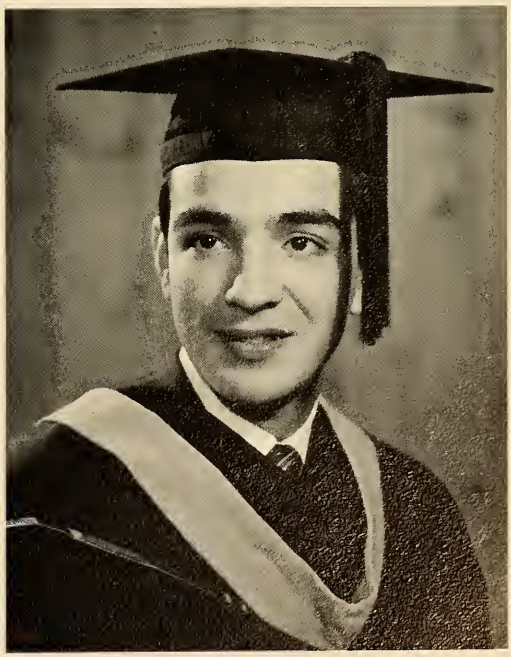

REGULO EDUARDO
MONCADA COLMENARES
"Reggie"
Pasaje Esmeralda #9, Caracas, Ven.
S.B. Business Administration
Common Expression — What do you mean?
Future Aspirations — Politics.
Activities — Yearbook Staff 4, Spanish Club 4.
Committees — Student Union 4.

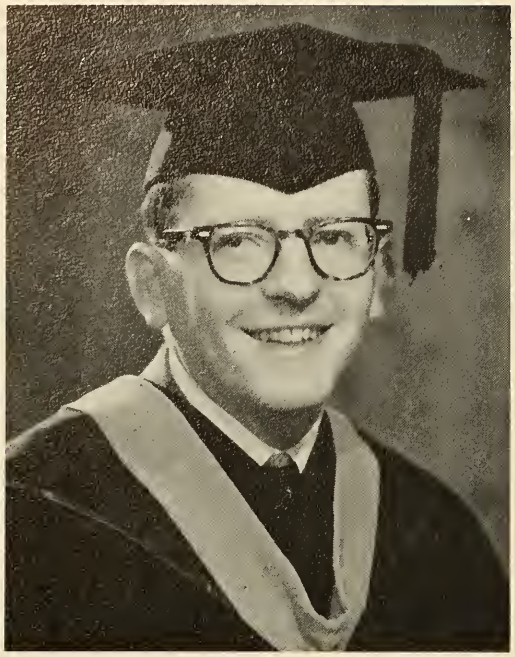

GEORGE W. MORTIMER JR.
"Morty"
11 Bailey Avenue, Milton, Mass.
S.B. Elementary Education
Common Expression — It's a bore!
Future Aspirations — Teacher, Humorist.

JANICE ANN NELSON
"Jan"
5 Suntaug Street, Lynnfield, Mass.
S.B. Secondary Education
Common Expression — I feel for you!
Future Aspirations — Teaching.
Activities — Choristers 3, 4.
Committees — Dance 4.

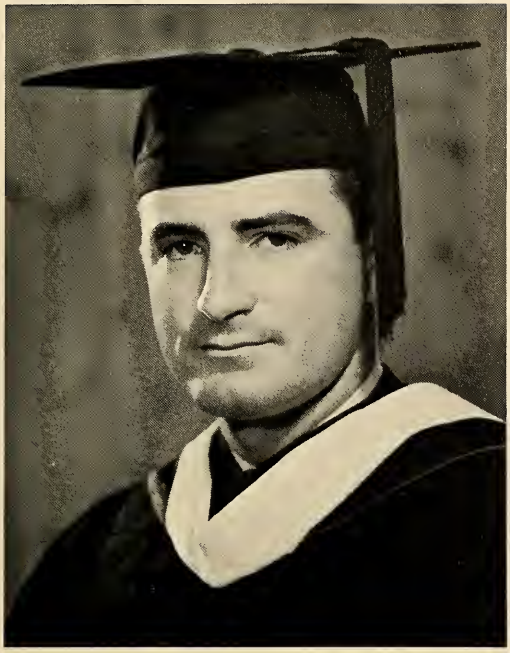

DAVID OLIPHANT
"Oly"
660 Southern Blvd., Bronx, N.Y.
A.B. Secondary Education

Common Expression — Where's your money!
Future Aspirations — Teaching, Coaching, Public Relations.
Activities — Yearbook Staff 4, Varsity Baseball Captain 3, Varsity Basketball Captain 4, Varsity Soccer Captain 1, Class President 4, Lodge Dormitory Proctor 1, 2, 3, North Hall Proctor 4, Student Union Proctor 4, Physical Training Instructor 2, 3, 4.
Committees — Social 1, 2, 3, 4, Pep Rally 4.
Who's Who Among Students in American Universities and Colleges.

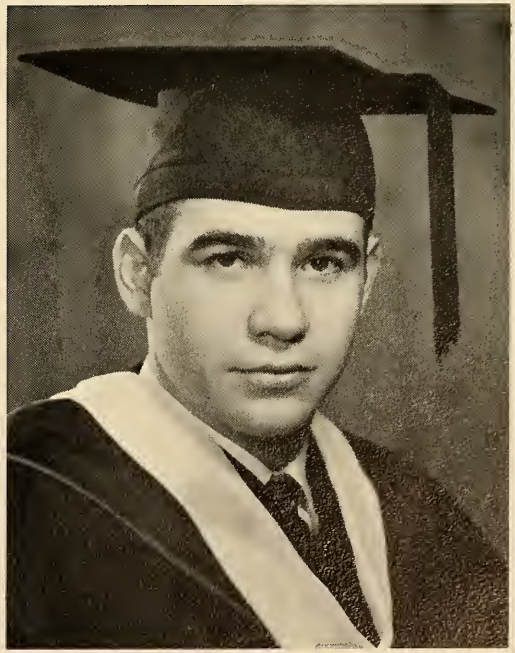

HERMAN ANTHONY PARCO
"Hap"
302 South Aiken Avenue, Pittsburgh, Pa.
A.B. History and Government

Common Expression — I mean . . . you know!
Future Aspirations — Graduate School.
Activities — Yearbook-editor-in-chief 4, Choristers 4.
Committees — Bus 4.
Who's Who Among Students in American Universities and Colleges.

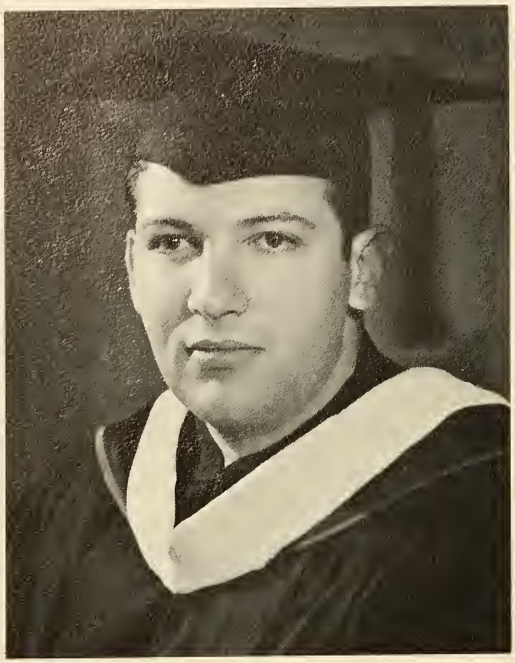

MICHAEL EDWARD RIZZO
"Mike"
347 Maverick Street, East Boston, Mass.
A.B. English
Common Expression — Is that right!
Future Aspirations — Teaching and Coaching.
Activities — Football 4, Baseball 1, 2, 3, 4, Yearbook Staff 4, Psychology Club 2, 3.
Committees — Dance 4.

CAROLE ROSALIE SAMUELIAN
"Sam"
46 Division Street, Quincy, Mass.
S.B. Business Administration
Common Expression — Hi sweetie!
Did you see Louise!
Future Aspirations — Advertising.
Activities — Cheerleading 1, 2, 3, 4, Co-Captain 3, 4, Psychology Club 1, 4, Choristers 1, 4.
Committees — Bus 4, Social 1, 4, Dance 1, 4, Senior Prom 1, 4, Pep Rally 4.

THOMAS EUGENE SANIUK
"Uncle Tom"
14 Athelwold Street, Dorchester, Mass.
S.B. Biology
Common Expression — No kidding! Really?
Future Aspirations — Oceanographer.

PAUL A. SCHAUB
"Schaubie"
258 Upland Road, Cambridge, Mass.
S.B. Business Administration
Common Expression — I'll save my cuts!
Future Aspirations — Business Management.

BURTON ALAN SHOCKET
"Burt"
187 Bonad Road, South Brookline, Mass.
S.B. Business Administration
Future Aspirations — Electronic Sales.
Activities —Psychology Club 3, 4, German Club 2.

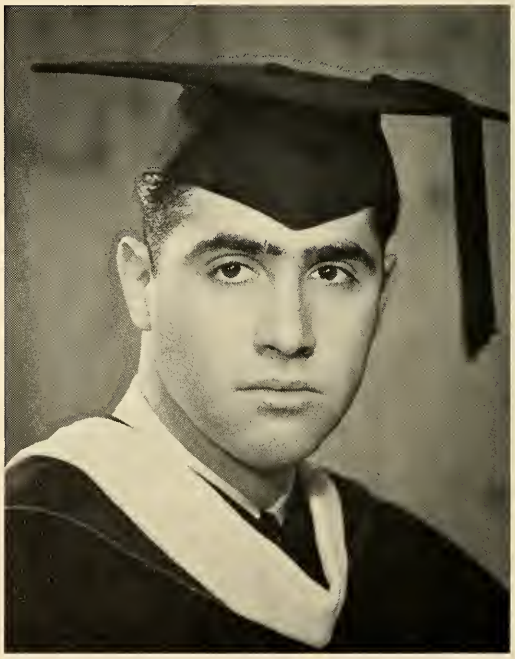

DAVID LLOYD SPINNER
"Magoo"
910 N. Lake Shore Drive, Chicago, Ill.
A.B. Psychology
Common Expression — When I was living on the left bank!
Future Aspirations — Psychologist and Writer.
Activities — Soccer 1, 2, Class Treasurer 4, Choristers 3, Yearbook Staff 4, Psychology Club 1, 2, 3, 4.
Who's Who Among Students in American Universities and Colleges.

LOUISE YVONNE TAPPER
"Wheezzie"
968 Hancock Street, Quincy, Mass.
A.B. Psychology
Common Expression — C'mon kids, let's go!
Future Aspirations — Teaching, Social Work.
Activities — Debating Team 4, Cheerleading 1, 2, Captain 3, 4, Choristers 1, 2, 3, 4, Psychology Club, Secretary 2, Dramatic Club 1, Senior Class Secretary, French Club Secretary 1.
Committees — Senior Prom 1, Pep Rally 4, Social Committee, Secretary 1.
Spring Queen 2.
Commencement Usher 1.
Who's Who Among Students in American Universities and Colleges.

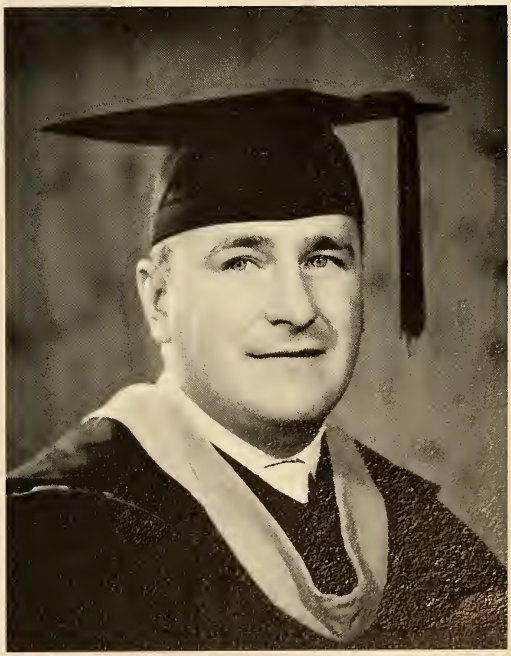

RAYMOND F. TREMLETT JR.
"Ray"
S.B. Business Administration
40 Ballou Avenue, Dorchester, Mass.
Future Aspirations — Sales.

THEODORE F. TUTTLE JR.
"Ted"
1050 Canton Avenue, Milton, Mass.
A.B. English, History
Common Expression — It's simply graaand!
Future Aspirations — Episcopal Ministry.
Activities — Choristers 2, 3, 4, Director 2, 3, French Club 2, 3, 4, President 2, Psychology Club 2, 3, 4, Band 4, Senior Class Vice-President 4, Dramatic Club 3, Commencement Organist 3, 4, Yearbook Staff 4.
Committees — Senior Prom 2, 3, Class Gift 4.
Who's Who Among Students in American Universities and Colleges.

DANIEL BARNES WALKER
"Dan"
64 Dunstable Rd., N. Chelmsford, Mass.
S.B. Business Administration
Future Aspirations — Business Management.
Activities — Intramurals 3, 4.
Committees — Class Gift 4, Student Union 4.

ANTHONY F. WALSH
"Tony"
11 Rockland Place, Malden, Mass.
S.B. Business Administration
Future Aspirations — Marine Insurance Underwriter.

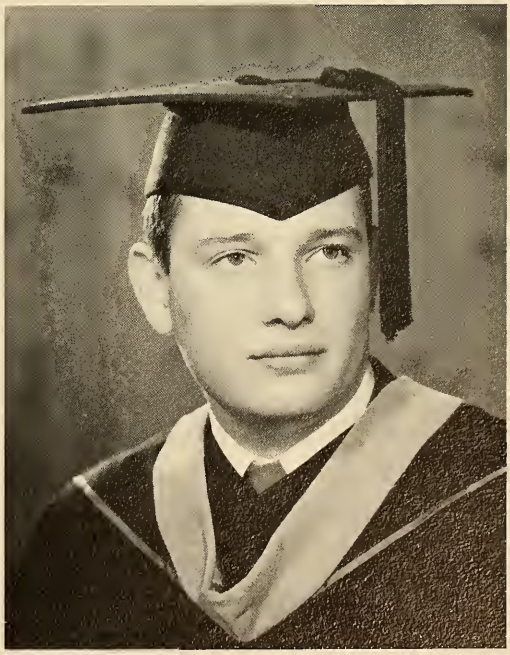

PETER EDWARD WARREN
"Pete"
Old Lancaster County Road
Harvard, Mass.
S.B. Business Administration
Common Expression — Junie, don't ride the clutch!
Future Aspirations — Real Estate and Home Investment.
Activities — Yearbook Staff 4.
Committees — Class Gift 4.

RICHARD LEE WELCH
"Welchie"
187 Florence Street, Brockton, Mass.
S.B. Business Administration
Common Expression — I'll never pass this exam!
Future Aspirations — Personnel work.
Activities — Choristers 4, Intramurals 3, 4.
Committees — Chairman-Traffic 4, Dance 4.

ROBERT D. CARTMILL
"Bob"
130 Wompatuck Road, Hingham, Mass.
S.B. Secondary Education
Future Aspirations — Teaching.
Activities — Basketball 1, 2, Baseball 1, 2, Debate 4.

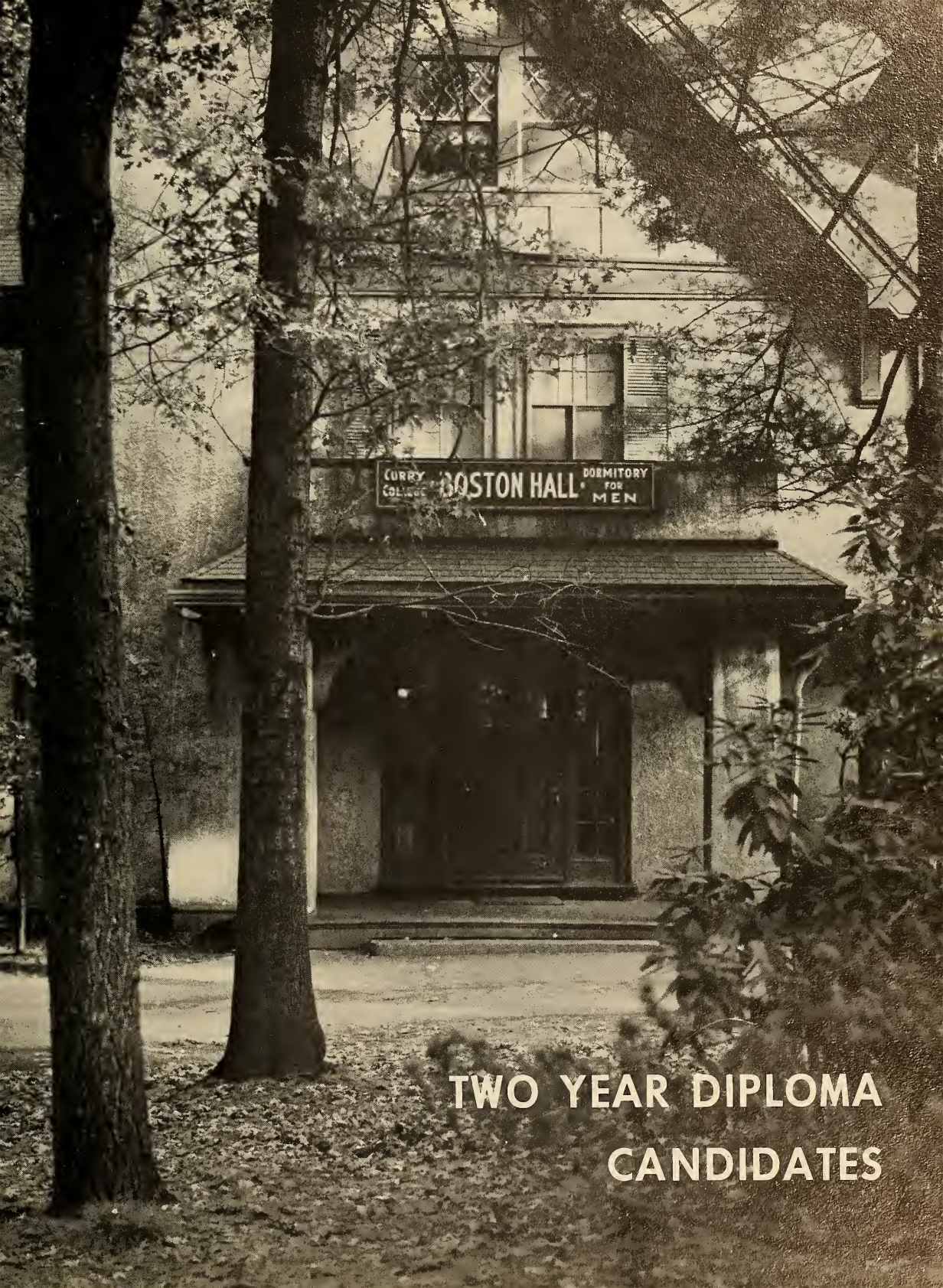

TWO YEAR DIPLOMA CANDIDATES

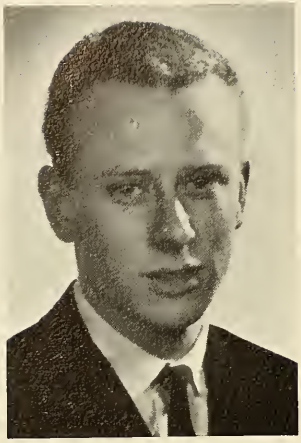

Robert Berkowitz

Marilyn Dattelbaum

Edwin T. Drew

Nancy Elgart

Stephen Josephson

Kenneth Kebart

Gloria Liberman

Robin Susan Patiky

Dorothy Peaker

Warren Sherman

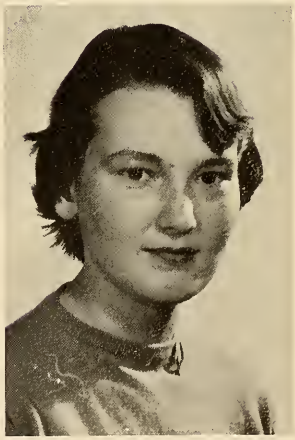

Mrs. Peter Warren

JUNIORS

Junior Class Officers

Seated: Alice Malloy, Secretary; Guido D'Alessio, Treasurer.
Standing: George Larson, Vice-president; David Weinstock, President.

William Acosta

Ellyn Appleman

William Black

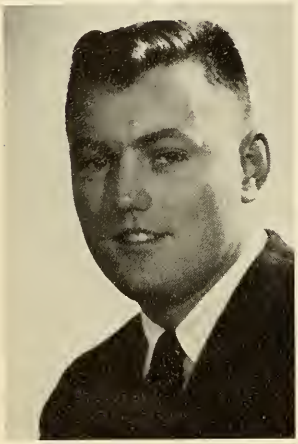
Robert Cunniff

Harvey Bernsley

Carole Coughlin

Harry Carl

Joseph Capua

Guido A. D'Alessio

Allan DesRosiers

William Doherty

Jerome Feldher

Patrick Johnson

Ian Hamilton

Peter Hardesty

Clayton Johnson

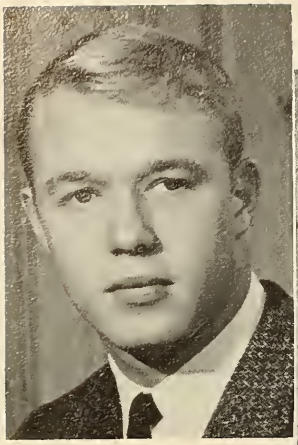
David Johnston

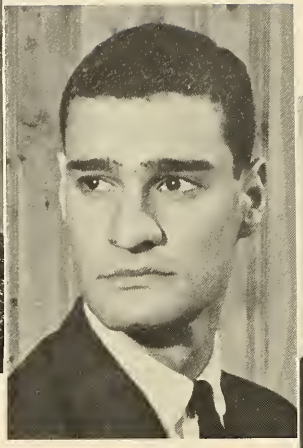
Stephen Josephson

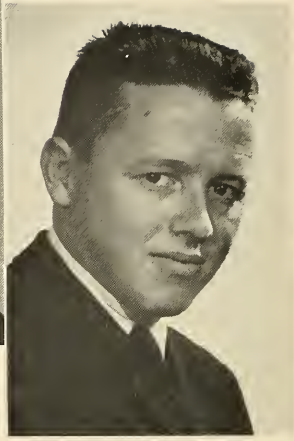
George Larson

Robert Meyers

Rosalie Lavin

Paul MacLean

Jack McGuire

Marjorie Lipkin

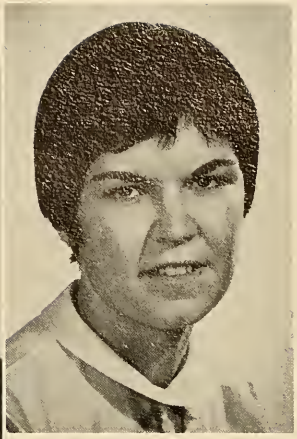
Alice Molloy

Robert G. Moran

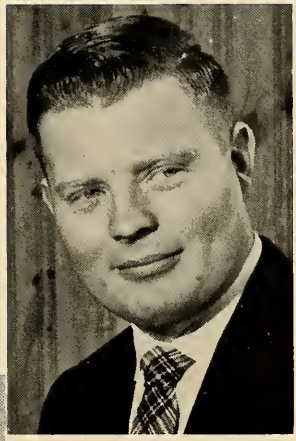
Russell Peterson

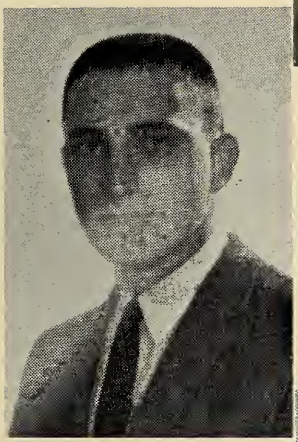
Anthony Picariello

Donald Ritucci

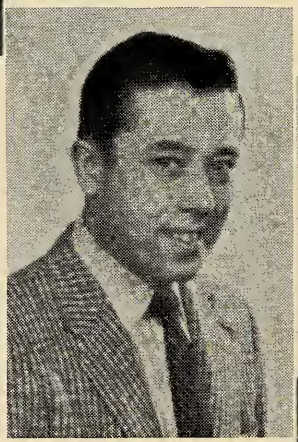
Richard Pizzi

Louis Prunier

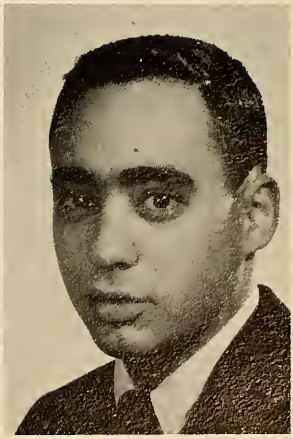
Robert Radding

Robert Rosbruck

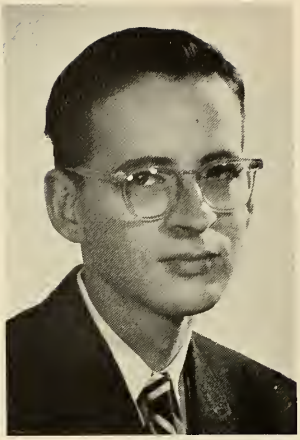

Dennis Spence

Robert Williams

Carole Strauss

John M. Welby

David Weinstock

SOPHOMORES

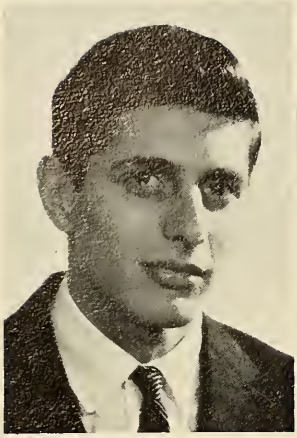
Paul Aimis

John A. Beaulac

Sandra Bialostock

Beverley Bronsdon

Robert Brener

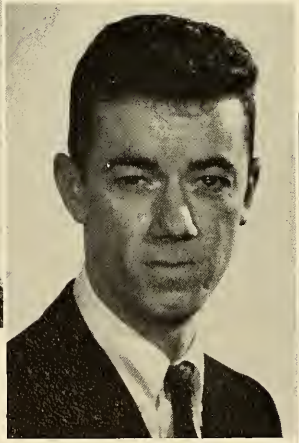
Michael Columbo

Carl Joseph Conti

Matthew D'Amato

Blossom Elerond

Stephen Farrell

Gail Farren

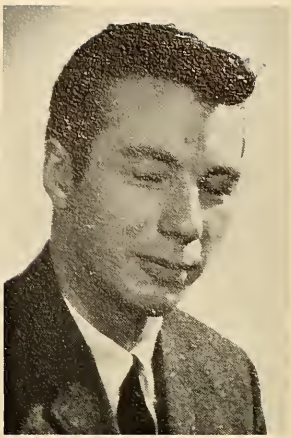

Peter Folley

Michael Fox

Leonard Frank

Francine Frankel

Grace Marie Grandin

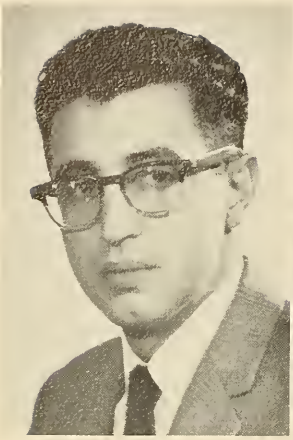
Joseph Gattuso

Susan Harris

Douglas Hatfield

Larry Heffernon

Barry Kingsley

Bette Klein

Stephen Landau

Robert Meek

Frederick Meyer

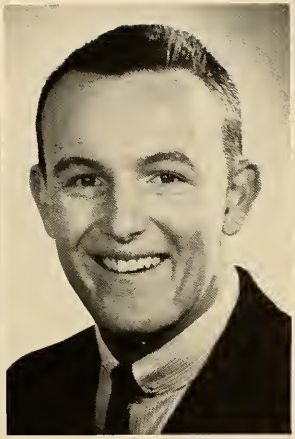
Gene Moll

Susan Namm

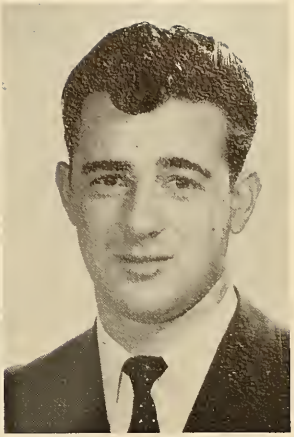
Marshall Pollack

Michael Reale

Joanne Robinson

Roberta Robinson

Maury Rosenfield

Sara Rudnick

Millie Schtierman

Ann Skolnick

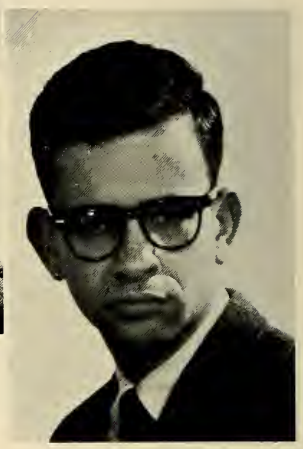

David Smith

Daphne Vose

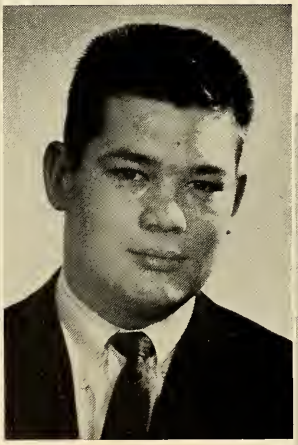

Stephen Williams

Jackie Zeeman

FRESHMEN

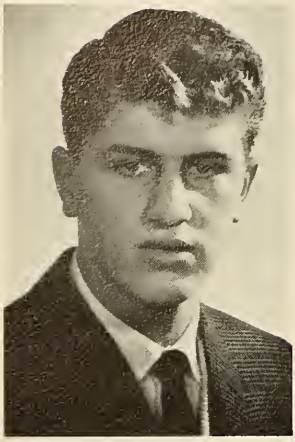

John Abbracciamento

Ellen Terry Abrams

Barbara Berg

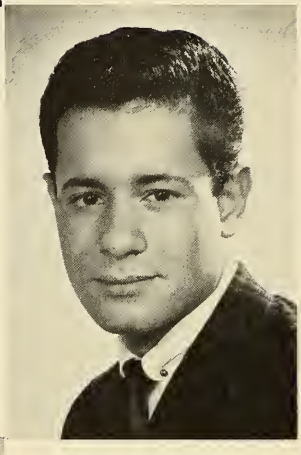

Michael Berkowitz

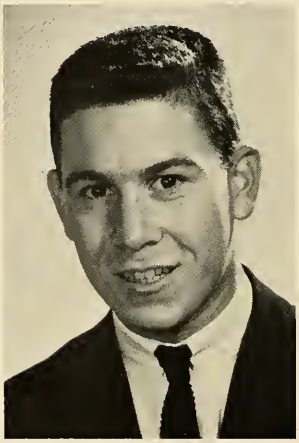

William Berman

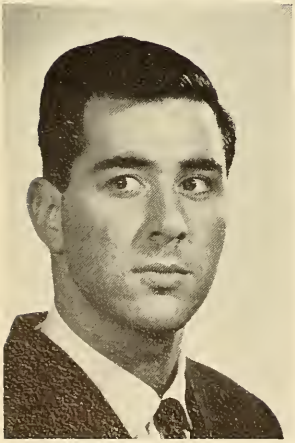

Allan Birdy

Ellen Blacker

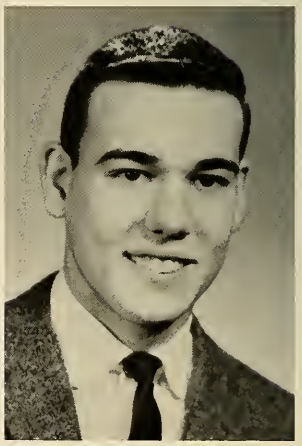

Ronald Bordieri

Barry Blumenfield

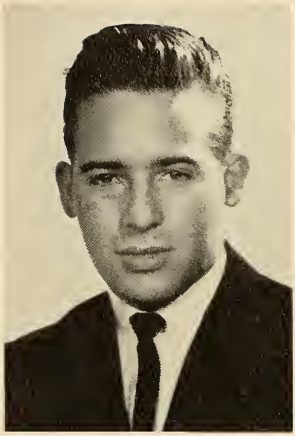

Robert Brucken

Claudia Bruce

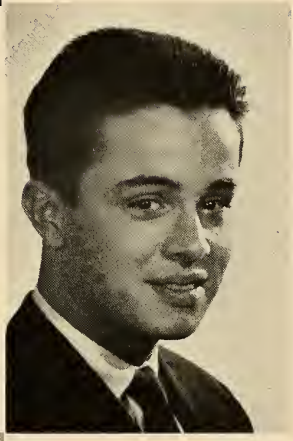

Joseph Bushel

Carl Chirico

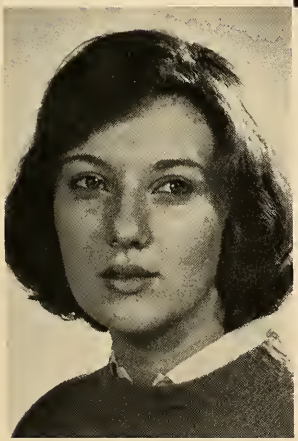

Arlene Cohen

Ira Cohen

Carole Dauman

Carol Derris

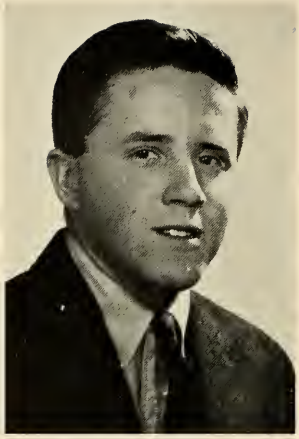

Charles Dickison

Louise Doughten

Carol Edison

Marilyn Eisenberg

Robert Bouchier

Beth Family

Leticia Ferrer

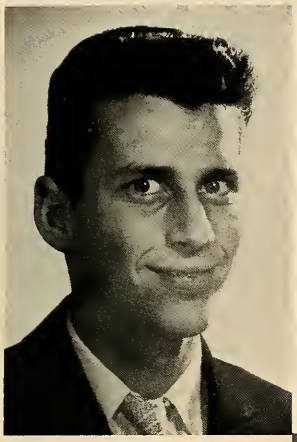

Leonard Friedlander

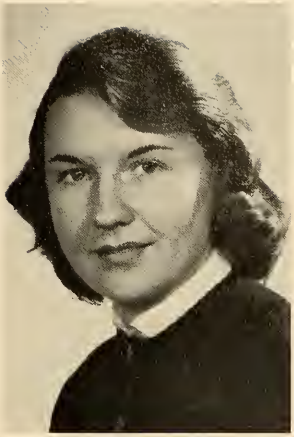

Irene Frieman

Maureen Folley

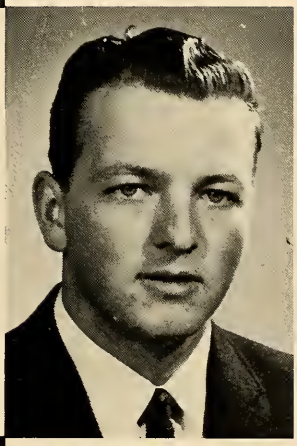

Merritt Gaudard

Elaine Gauthier

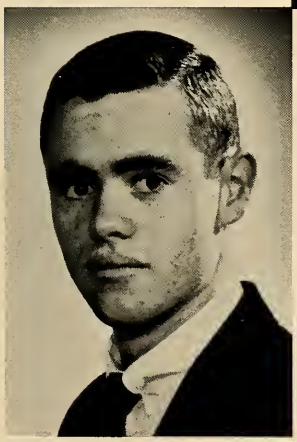

John Gawler

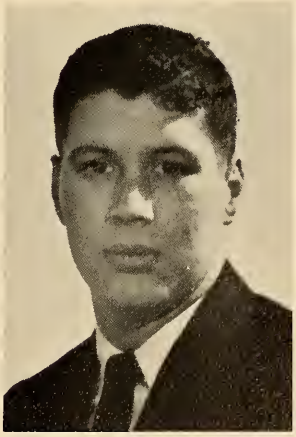

Paul Gendel

Robert Giresi

Gary Goldblatt

Ruth Gordon

Allan Hallman

Shirley Halberstadter

Barbara Halperin

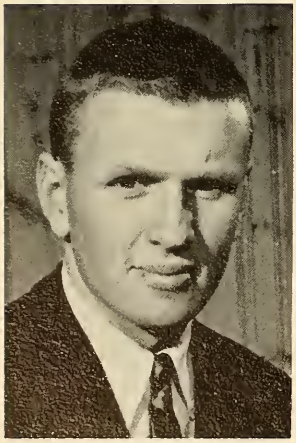

Thomas Hatfield

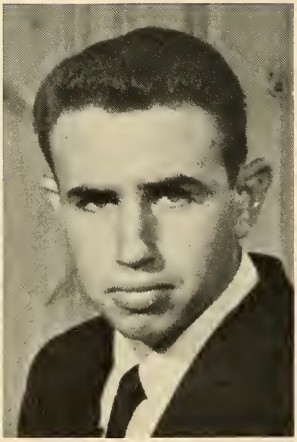

Jeff Helzel

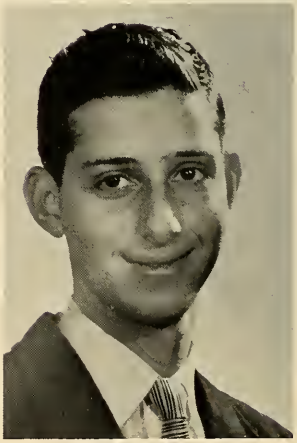

Burt Hyman

Richard Indiveri

Victor Jabbour

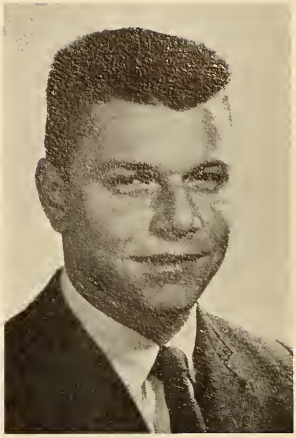
Arthur Katz

Ira Kaufman

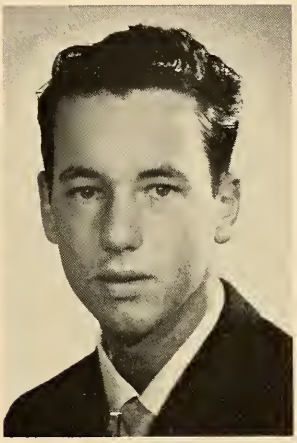
Robert Kaye

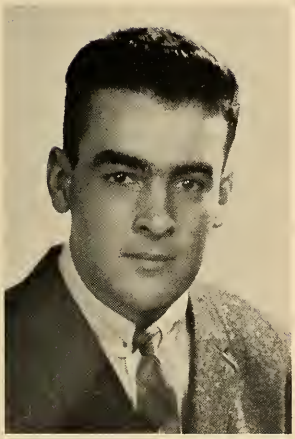
Edward Kleban

Cecile Kramer

Phyllis Kranz

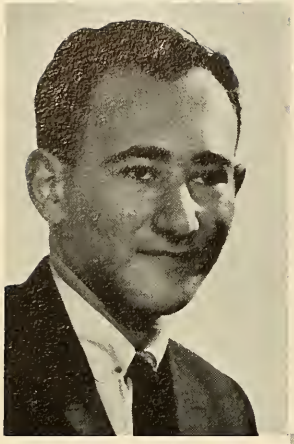
Michael Kunen

Ruby Langbort

Terry Lalin

Douglas J. Lanzaro

Edythe Lederman

Jeffrey Lee

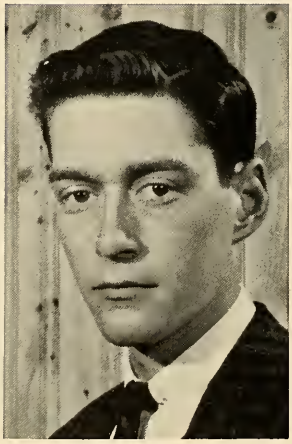
Martin Liddy

Robert Lockser

Henry Lowenstein

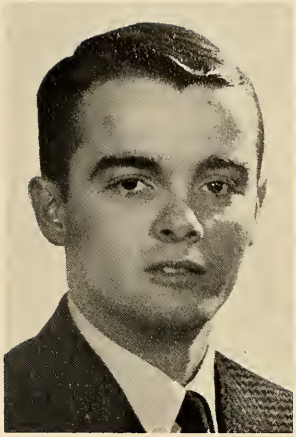

Thomas McCann

Robert Madow

George Malagon

Saralynn Massey

Pedro Mendez

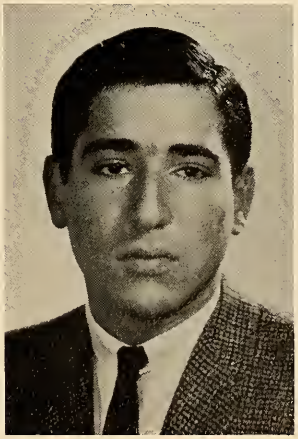

Benjamin Mindich

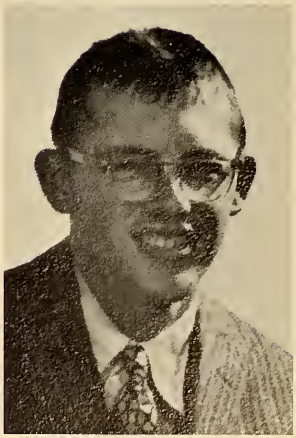

Vincent Meunier

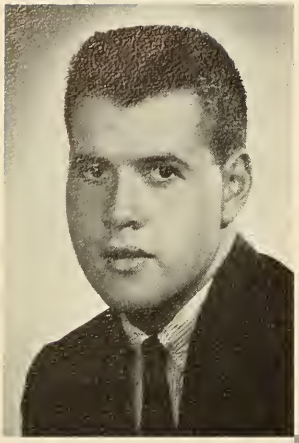

Philip H. Meyer

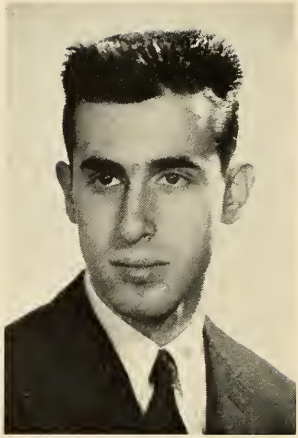

Donald Moro

John Morrison

Linda Morse

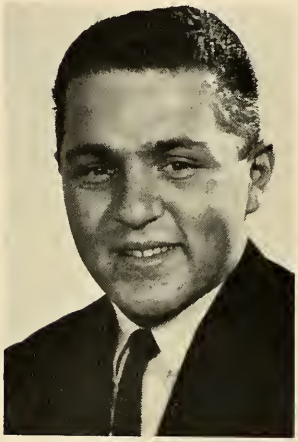

Ted Muhlberg

William Myerburg

John Nelson

Nels Nelson

Stanley Shapiro

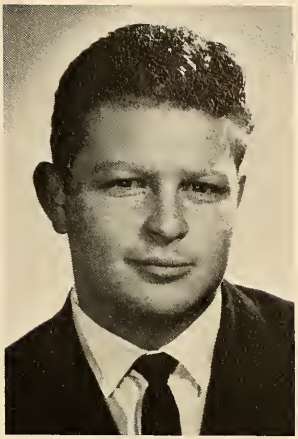

Bruce Nomberg

Charles Okun

Phyllis Portnoy

Toby Presser

Barry Resnick

Frank Ribaudo

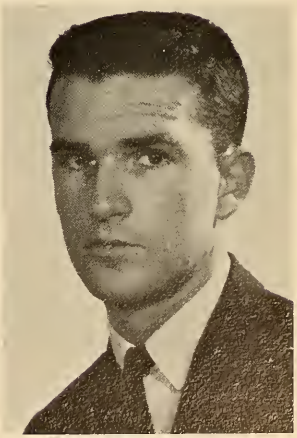

James Roach

Warren Rockwell

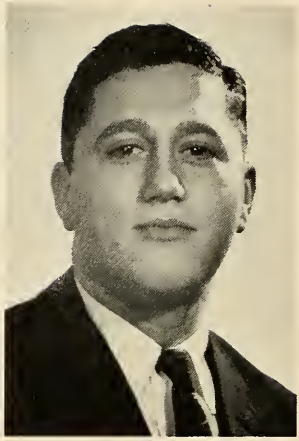

Michael Rosen

Vivien Rosenshien

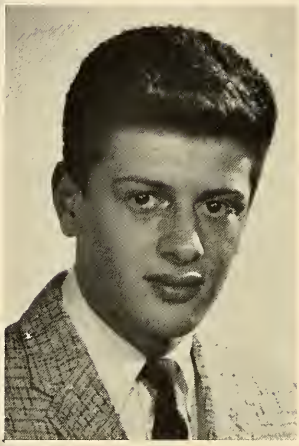

Martin Rosenberg

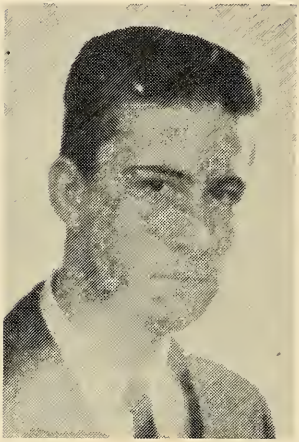

Bernd Sachs

Suzanne Saperstone

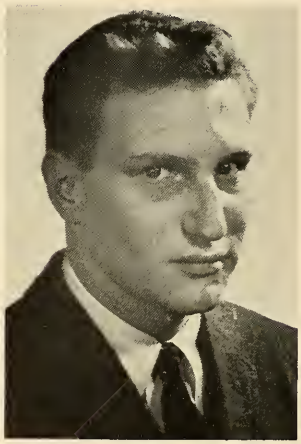

James S. Savett

Helen Shluzas

Mark Schor

Edy Schultz

Susan Siegel

Wende Silverman

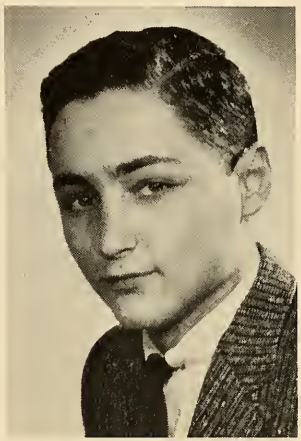
Ronald Simblist

Sue Sherb

Sandra Smith

Ellen Sperber

Janice Spitz

Bruce Steibel

Linda Swartz

Robert Tarantino

Dorothy Tsimenis

Marina Tsimenis

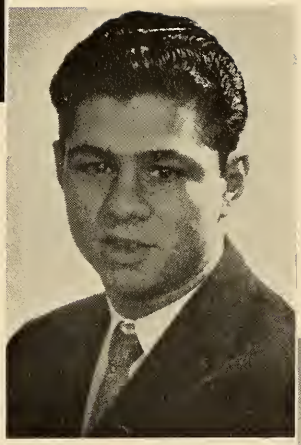

Robert Vitale

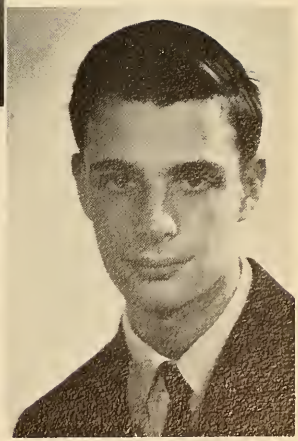

Charles H. Wiener

ACADEMIC

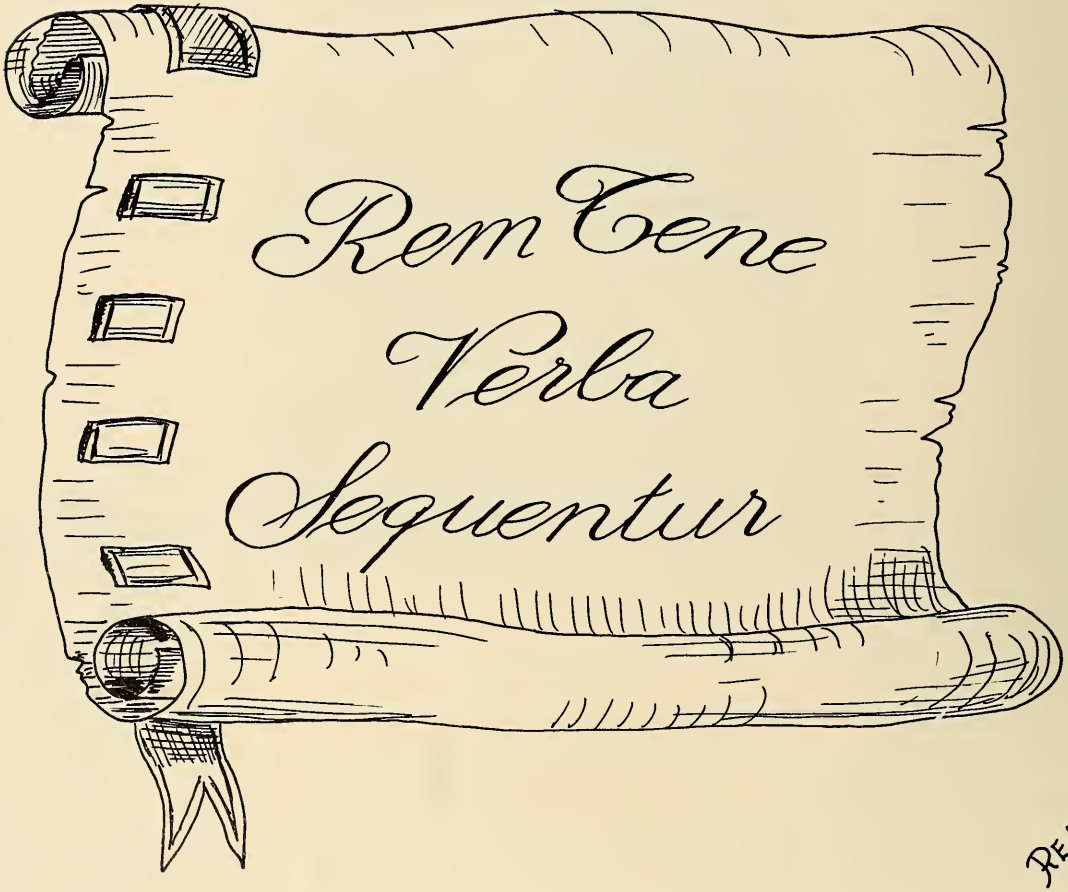

REM

Convocations

Dr. Pronger and Dr. Lumpkin proceed to the stage as the choir sings "God of Our Fathers."

Richard Aves and Dave Oliphant, the two senior participants, followed by Dr. Miller and the Reverend Loring Francis Roberts, guest speaker, march during the Thanksgiving Convocation.

David Oliphant reads the Governor's Thanksgiving Proclamation.

"You laugh? You flunk!"

An Intermediate Spanish class is enlightened by words of wisdom from Dr. Zoltan Takacs.

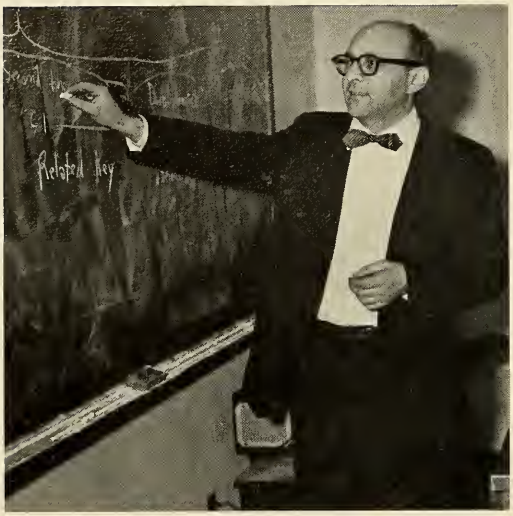

I wonder if Mozart started this way!

Dr. Sewall Potter explains the mysteries of the classical sonata.

GIRLS' PHYSICAL EDUCATION CLASS
"Up on your toes now, girls, and one . . . two . . ."

"Let the scholars hear their names." . . . "Bauman?"

Dr. Norborne Crowell instructs a class in the problems of International Politics.

"I don't entirely agree with Mr. Freud."

Dr. Robert Lumpkin applying psychology for a Freshman class.

"Monsieur D'Amato, the passage may be translated more easily with the book right side up."

Dr. Lester Pronger draws the best out of his students as he leads them through their translation of French.

"I don't care if *Peyton Place* is a piece of American literature."

The finer points of American Literature present no problem to the experienced Dr. Barbara Morehead.

How I wish I had cut class!

A student attempts to answer one of Dr. Donald Miller's searching questions concerning the Philosophy of Education.

"Only Abraham Lincoln could give a persuasive talk in three minutes."

Dr. Herbert Rona instructs a class in the Fundamentals of Speech.

Mrs. Miller appears to be working very hard as usual.

"Well, I believe your time is about up."

Dr. McGrath appears as if he is momentarily caught off guard.

"This is the best specimen I've seen in a long time."

Dr. Sanders, doing a bit of research between classes.

"And now from Washington . . . "

Einstein was right, $E = MC^2$

Dig that hairy Paramecium!

In their free time students have the opportunity to utilize the rapidly growing facilities of the Binney Gunnison Library. Now located on the second floor of the academic building, the library affords a quiet place for study and research.

"You never spent two hours in the library."

Miss Barnard watches as a student signs the library check list.

"I've just been digging around in the stacks, and I thought you might be interested."

Miss Wilcox, head librarian, assisting some of the students in the Curry Library.

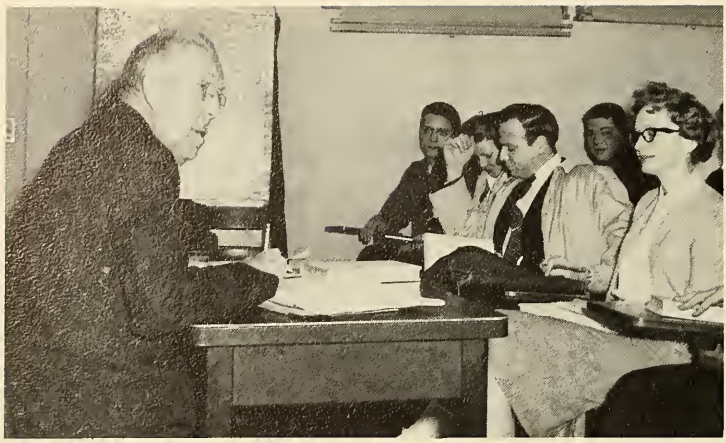

"What was that Williams?"
Mr. Morcy and his American Civilization class.

"Let me impress upon you once again that assets are equal to liabilities plus proprietorship."

Mr. McCarthy appears to be getting his point across to his Accounting Class.

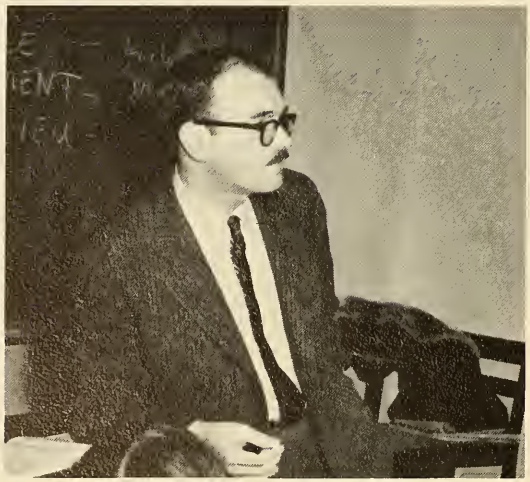

"Now, when I was in Alaska . . . "

Dr. Quinn enlightening his students in Victorian Prose.

Words of Wisdom

"Education is the best insurance in the world."

Miss Georgia Barnard

"Keep rolling and watch your manners."

Dr. Norborne Crowell

"Education is a lifelong activity. Keep at it always."

"Lead a full, well-rounded life, but let nothing interfere with your college work; it is too important in developing your personality."

Mr. Michael Donlan

"Think for yourself."

"Perhaps the most reliable index of maturity is the ability of an individual to postpone present gratifications in order to secure greater satisfactions in the future. If the college student keeps this constantly in mind, it may save many future regrets of wasted opportunities."

Dr. Robert Lumpkin

"Don't compete with others. Compete with yourself."

Dr. Barbara Morehead

"What a man does for himself dies with him. What he does for others lives on forever."

Mr. David Morey

"Life is too short to be little." (Disraeli)

Dr. Lester Pronger

"After you've found out who you are, always remember it."

Dr. Seabury Quinn

"Mens sana in corpore sano." A sound mind in a sound body.

Dr. Zoltan Takacs

"My mind to me a kingdom is."

Miss Rosa Wilcox

EXTRA

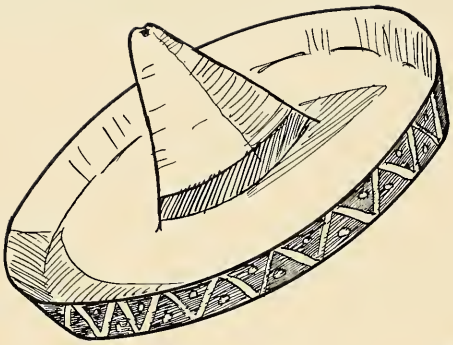

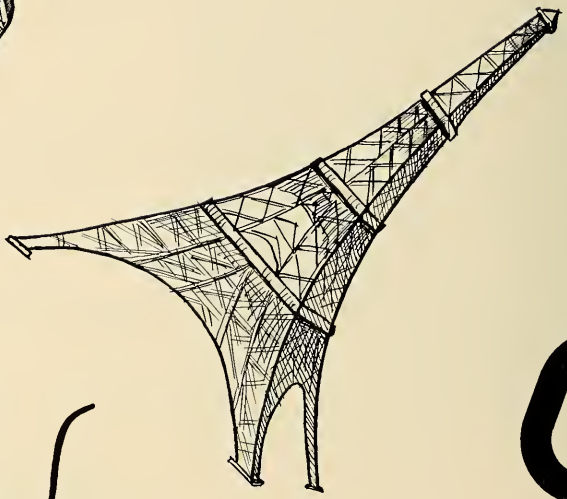

CU

REM

URRICULAR

BAND

Seated: (l. to r.) Steve Landau, Ed Lyons, Matthew D'Amato.
Standing: Bernard LaVigne, Dr. Potter, Robert Tarantino.

BAND

In its first year the Curry College Band, under the very capable baton of Dr. Sewell Potter, has made giant strides in providing spirit at the various school activities.

Following the purchase of several new instruments the band made its first appearance at the Curry-Harvard Freshman Football Game. Then jumping from field to court they gave our basketball team the support which it so well deserved.

Not to be confined to just athletic functions on the campus, and supplemented with a piano, the group went on to play at the Harvest Moon Dance.

Though small in numbers the band has proved itself worthy of commendation and has paved the way for future musical aspirants at the college.

Waltz me around again Willie.

Go man! Go!

CHORISTERS

Dr. Potter.
First Row: Rosalie Lavin, Suzanne Saperstone. *Second Row:* Roberta Robinson, Wendy Silverman, Joanne Robinson, Carole Strauss, Leticia Ferrer. *Third Row:* Robin Patiky, Ted Tuttle.

CHORISTERS

Started a number of years ago by a group of students, the Choristers has continued to gain interest among the student body. This year the group is indeed fortunate in having Dr. Sewell Potter for its director.

The choristers began their season by participating in the Thanksgiving Convocation, and then augmented by the Senior Chorus added beauty to the candle light service at Christmas.

That the main purpose of singing is enjoyment is well evidenced by those who have participated in the Choristers.

Alma Mater, tender mother.

I'm playing. Why aren't you singing?

CHEERLEADERS

First Row: (L. to R.) Carole Derris, Kathy Lewis, Marilyn Dattlebaum, Louise Tapper, Carol Samuelian, Jeanette Meyer, Ellen Sperber. *Second Row:* (L. to R.) Joanne Robinson, Nancy Elgart, Carol Kriss, Jackie Zeeman, Ellyn Appleman, Beverley Bronsdon, Edy Letterman, Sandy Smith.

Organized support of teams by the student body is doubtless one of the best morale building factors. The students at Curry have been led in their enthusiasm this year by fifteen white sweatered, purple skirted young ladies who have endeavored to promote spiritedness for the athletic activities of the college.

Thanks to all you girls for your whole hearted participation, and particularly Captain Louise Tapper and Co-Captain Carole Samuelian.

Louise Tapper, Captain.

C — U — R — R — Y

Carole Samuelian, Co-Captain.

Come on Colonels, Let's Go!

SENIOR

STUDENT UNION

Curry's Student Union Building was constructed for the sole purpose of bringing boys and girls together in their spare time. In order to improve the social relations among the students, and guaranty the well functioning of the building it was necessary to appoint a committee among the members of the Senior Class who had the task of establishing the rules and regulations to be followed while on the premises.

Kneeling: (L. to R.) Regulo Moncada, Leo Cirincione. *Standing:* Frank Bauman, Don Buck, Buzzy Decter, Doug Taylor.

CLASS GIFT

For years it has been a custom of the graduating class to present the College a gift in token of its appreciation for the opportunity of learning. Here conferring on the matter are: L. to R. Buzzy Decter, Richard Aves, Dan Walker, Chairman; Leo Cirincione, Bob Mathers, and Bob Fink.

COMMITTEES

HARVEST MOON DANCE

L. to R. Richard Aves, Bernard LaVigne, Leo Cirincione, Louise Tapper, Don Buck, Carole Samuelian, Toni Longhi, and Bob Fink.

These people organized and successfully saw through to completion one of the best dances in Curry's history.

PEP RALLY

With full support of the students, the football team was given a tremendous send off by a Pep Rally promoted by this committee, a well organized group. It was not only a spectular event, but an incentive for the team to carry the Curry colors high, and bring spirit to the field.

(L. to R.) Bob Mathers, Carole Samuelian, Doug Taylor, Louise Tapper, Bernie LaVigne.

LE CERCLE FRANCAIS

Seated: (L. to R.) Suzanne Saperstone, Joanne Robinson, Roberta Robinson, Rosalie Lavin. *Standing:* Robert Vitale, Dr. Pronger, Susan Harris, William Acosta, Dennis Spence, Ted Tuttle.

LE CERCLE FRANCAIS

Founded three years ago by Dr. Lester Pronger, the French Club has continued to gain interest among those members of the student body who are studying the language. Meeting once a week, the group has the opportunity to carry on in French free discussions concerning various current events, new books and plays, and the French people and country in general.

The officers for the year 1959-60 are: Mlle Susan Harris, La Presidente; M. Dennis Spence, Le Vice President; et Mlle. Carole Strauss, La Secretaire.

The group will also have the privilege of attending lectures at Harvard sponsored by the department of .modern languages, viewing French plays in the Boston area, and sampling the cuisine in one of Boston's numerous French restaurants.

Bon appetit.

PSYCHOLOGY CLUB

Seated: (L. to R.) Roberta Robinson, Carole Strauss, Carole Kriss, Joanne Robinson. *Standing:* William Myerberg, Suzanne Saperstone, Robert Vitale, Bob Fink, Dr. Lumpkin.

PSYCHOLOGY CLUB

Meeting every second Tuesday of each month, the Psychology Club welcomes any and all members of the student body who are interested in the field.

With the added incentive of refreshments, Miss Carole Strauss, President, assisted by Miss Carole Kriss, Vice President, and Miss Roberta Robinson, Treasurer, calls her meetings, numbering approximately thirty in attendence, to order to discuss such current topics as Psychology in Advertising and its use of persuasive motives.

The activities for the year will include visits to a children's hospital and a mental institution. Films will also be shown, and lectures will be given by some of the many leading psychologists in the Boston area. The advisor to the group is Dr. Robert C. Lumpkin.

SPANISH CLUB

First row: (L. to R.) Bill Myerberg, Sandy Smith, Sue Seigel, Harry Carl. *Second row:* Ken Kebart, Marty Madow, Jim Savett, Alan Hallman, Linda Morse, Pedro Mendez, Robert Lockser, Roger Kelly, Dr. Zoltan Takacs. *Third row:* Marshall Pollack, Phil Meyer, Burt Hyman, Jeff Lee, Charles Okun, Larry Hite, Mike Kunen.

THE SPANISH CLUB

Under the auspices of the President of the College and under the guidance of the professor of Spanish, Dr. Zoltan Takacs, the Spanish Club came into life as a contribution to the multicolored cultural activities of our College.

Its President is George Malagon, Vice-President Harry Carl and Secretary Jane Granstrom. The Club meets twice a month. Its main purpose consists in awakening and furthering the interest and knowledge of its members in Spanish and South American culture and in the characteristic features of these countries and their peoples. To this purpose lectures and discussions are held about various topics of common interest. The language used is the Spanish one, hence the students have ample opportunity to practice how to express themselves in this very important foreign language, and at the same time they get accustomed to hear current, spoken Spanish. Lectures were held about Argentina, Colombia, Venezuela and also films were shown about some of the countries mentioned. Records of Spanish and South American music are being played as a further contribution to the Club's program.

DEBATING

Seated: Left to Right — Barbara Halperin, Dr. Rona, Louise Tapper. *Standing:* Leonard Frank, Richard Welch, Jack McGuire.

DEBATING

Under the coaching of Dr. Herbert Rona, the debating club has resolved to bring forensic honor to Curry College. The Curry debaters have participated in regularly scheduled intra-mural and inter-collegiate debate. In past years the club has debated with many outstanding colleges and universities in New England, as for example: Dartmouth College, Yale, M.I.T. and Wellesley. This year, the debaters are looking forward to debates with other such colleges.

The club meets every Tuesday and Thursday afternoons. This year's controversial topic is Resolved: "That Congress should have the power to reverse a decision of the Supreme Court." As a result of hours of screening, Dr. Rona has come up with two top notch squads both of which are equally proficient in both the affirmative and negative points of view.

"First, we must agree on a theme."

"But, Dr. Rona, it distinctly says here . . ."

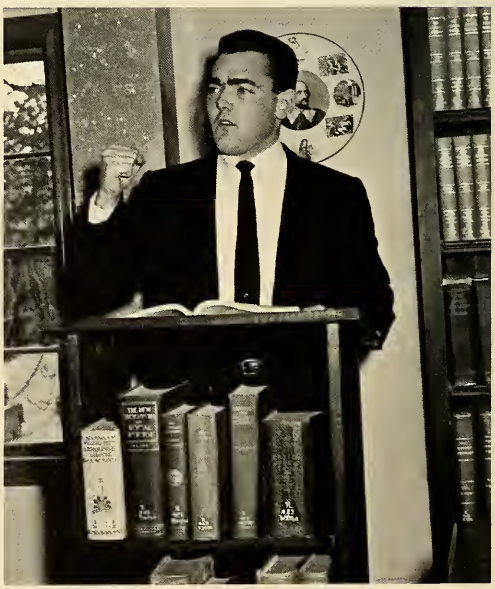

"As my worthy opponent has just blundered . . ."

Front Row: (left to right) Herman Parco, David Oliphant, Ted Tuttle, David Spinner, Regulo Moncada. *Back Row:* Beth Family, Richard Aves, Tom Decter, Mike Rizzo, Carol Kriss, Bonnie Patiky, Robert Fink, Kathy Lewis.

YEAR BOOK STAFF

HERMAN A. PARCO
Editor-in-Chief

T. F. Tuttle, Jr. ..... Assistant Editor
Regulo E. Moncada C. ..... Art Editor
David Spinner ..... Production Editor
Beth Family ..... Lay Out Editor
John Holmes ..... Copy Editor
David Oliphant ..... Business Manager

Dr. Donald W. Miller
Faculty Advisor

STAFF

Robert Fink	Robin Patiky	Anthony Longhi
Richard Aves	Jerry Johnson	Michael Rizzo
Carole Kriss	Kathy Lewis	Blossom Elerond

Our Noble Editors: *Seated:* Regulo Moncada, Art Editor; Beth Family, Layout Editor; John Holmes, Typing Editor. *Standing:* Herman Parco, Editor-in-Chief and Ted Tuttle, Assistant Editor.

The Editors

In every college and university there is usually one event which is considered by everyone to be the outstanding event of the year. It is certainly no different at Curry, but rather becomes a problem for the student to pick out the singularly most important event of the year. For some it may be the formation of Curry's first Football team, or the completion of the new Student Union. For those of us on the yearbook staff this production has been of paramount importance, and we hope that many others will also feel this way.

The *Curryer* was first published in 1942, and needless to say the college has progressed greatly since that time. As a result of the enthusiasm of this year's Senior Class, Curry can again proudly display its yearbook.

In reality, this undertaking proved to be an expensive and a time-consuming one, however, everyone has done his or her part. Beginning early in November to establish a mode of attack, we stumbled over our first obstacle; we were all woefully inexperienced. As it was the first time that Curry had attempted to publish a volume of this magnitude we had the problems of recruiting publishers and photographers. The first year for any major undertaking is usually the hardest; nevertheless we of the staff have enjoyed every minute of it.

Probably the prime purpose of any year book is to hold the memories of one's alma mater which might otherwise be lost in oblivion. We of the *Curryer* staff sincerely hope that we have accomplished this end.

The Editor

Ted Tuttle, Assistant Editor checking over a layout with the Layout Editor Beth Family.

Herman Parco, Editor-in-Chief giving his approval on an art layout completed by Reggie Moncada, Art Editor.

Typing Editor, John Holmes trying desperately to reach his deadline.

Production Editor, Dave Spinner is checking over some pictures to be used in the Year Book with Bonnie Patiky, Carol Kriss, and Bob Fink.

ATHLE

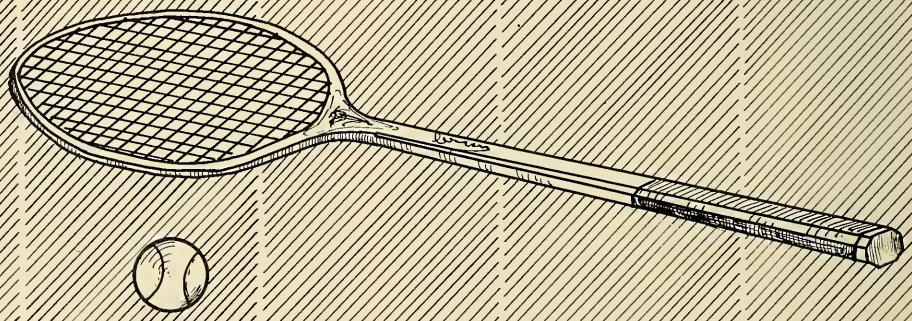

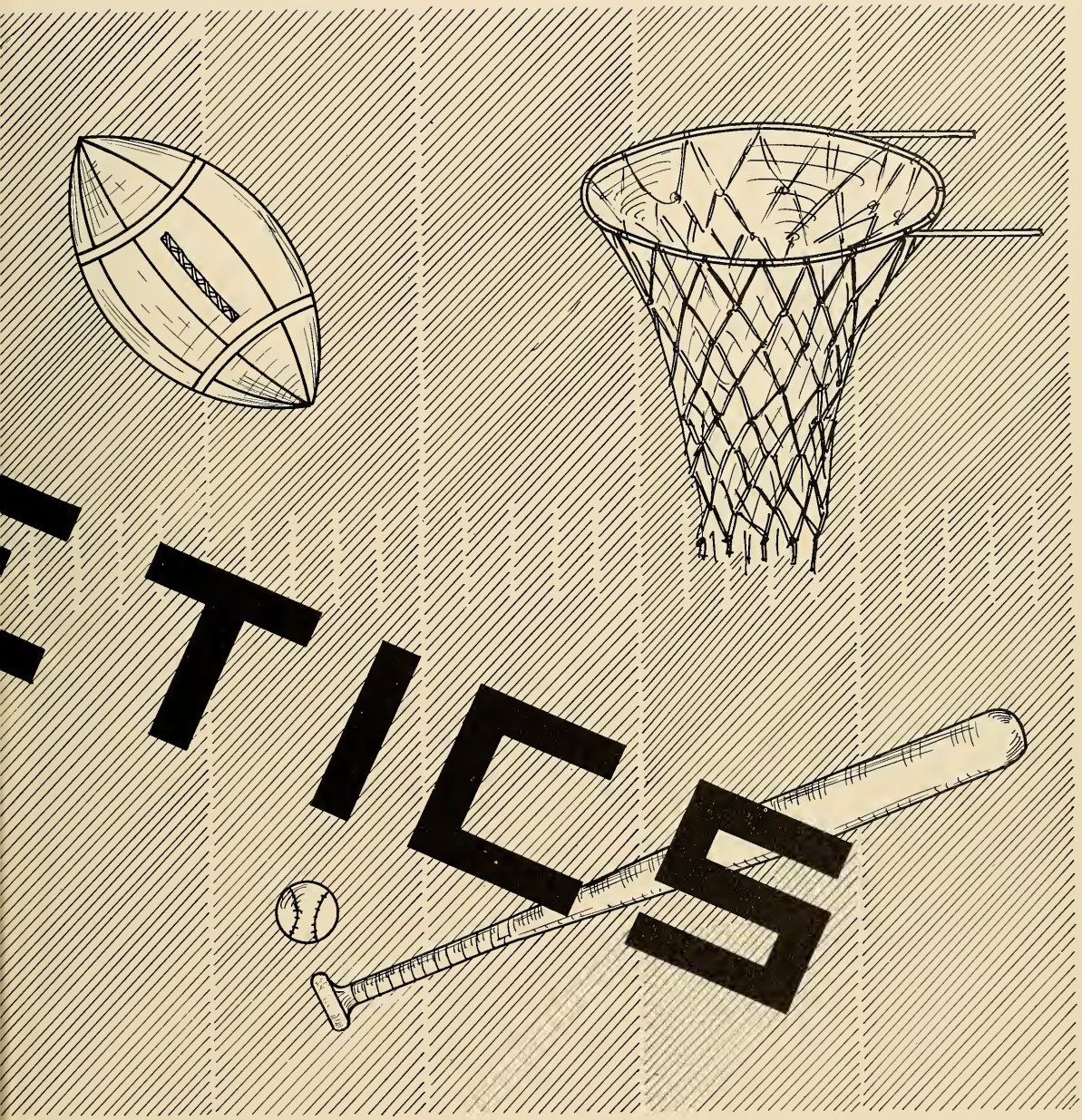

REM

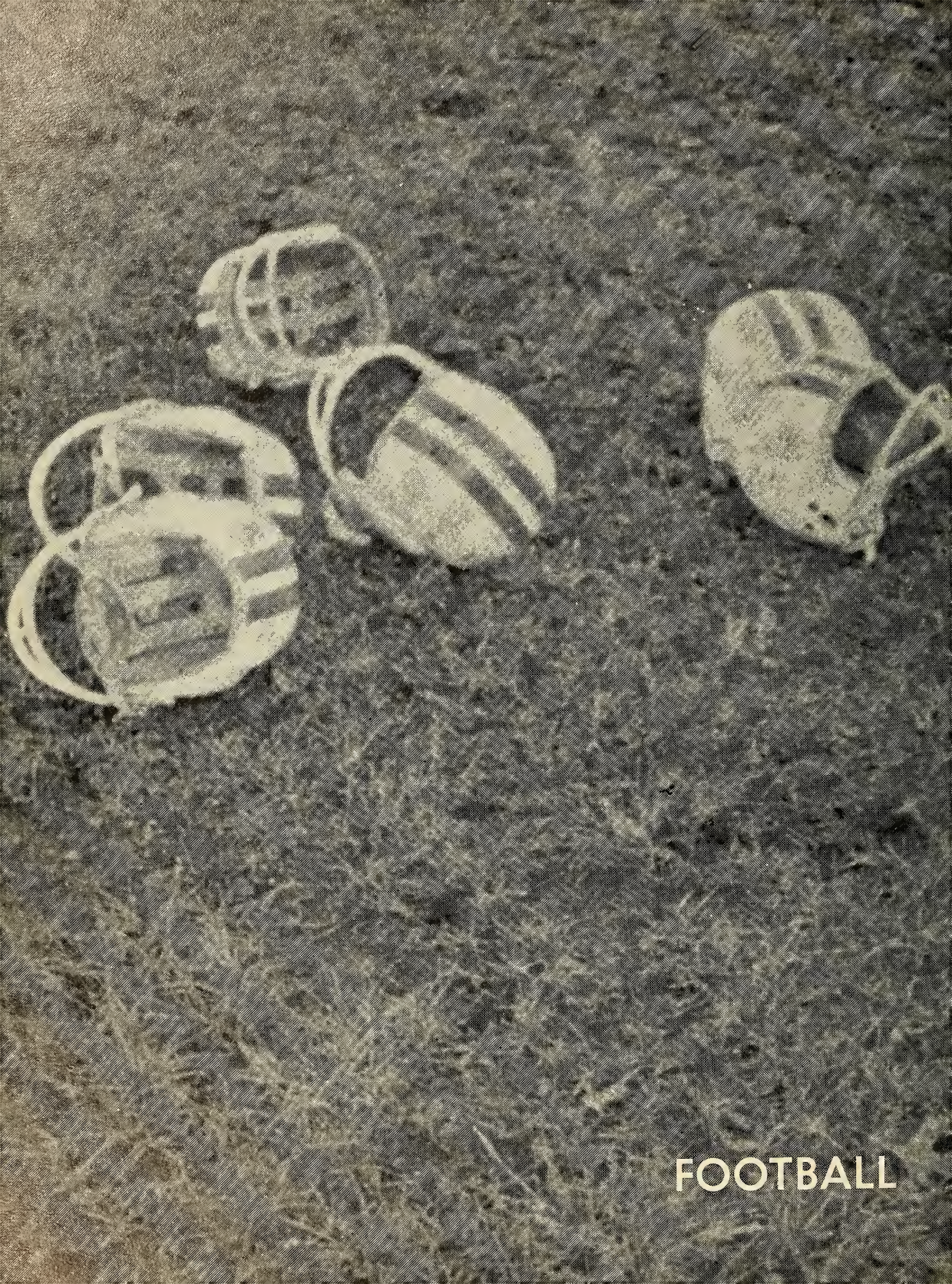
FOOTBALL

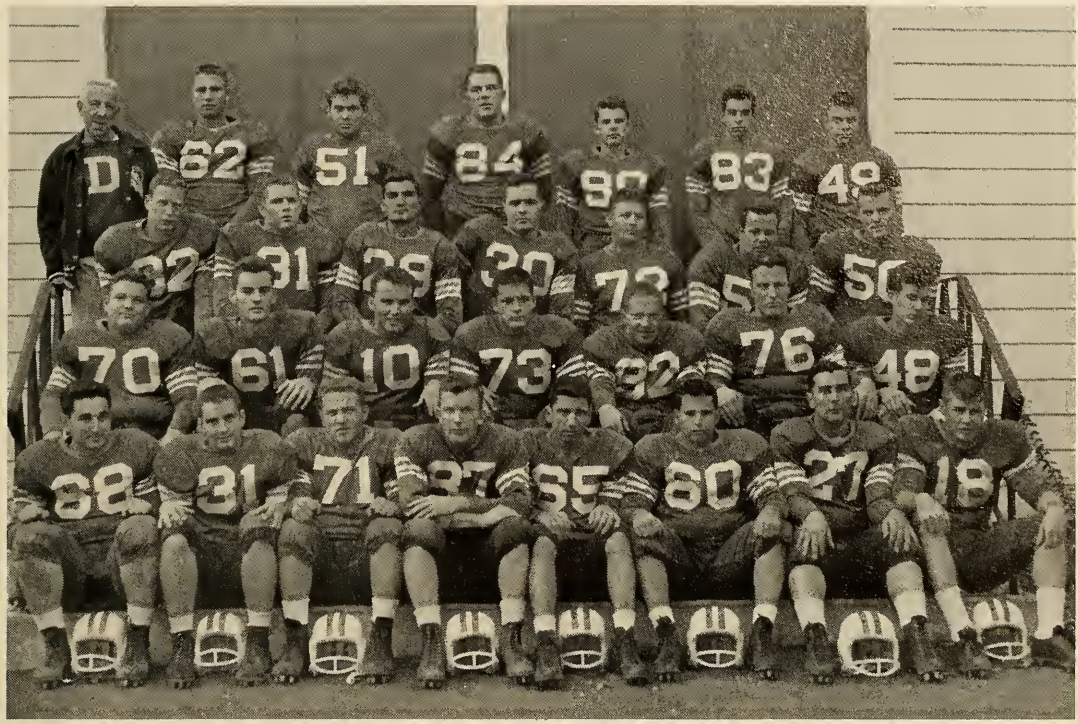

First row: Charles Kritzer, Kenny Beach, Joseph Muhlberg, Harry Carl, Carl Conti, Bob Fink, Bob Williams, Al Sampson. *Second row:* Eric Friedman, Maitland Eliot, John Nelson, Jim White, Buzzy Decter, Frank Bauman, Nels Nelson. *Third row:* Fred Mayer, George Low, Ray Arra, Jerry Johnson, Bruce Nomberg, Joe Shaugnessey, Bob Cunniff. *Fourth row:* Coach Morey, Chuck Foreman, Steve Williams, Norman Cogswell, Larry Quirk, Bob Tarantino, Arthur Katz.

FOOTBALL

During the summer months students read in many of the New England newspapers that Curry would field its first football team, and to this end had recruited Coach Dave Morey, former football star of Dartmouth College, and coach of a number of universities and colleges in the East.

With the opening of college Mr. Vallely busied himself by keeping the equipment in order, and the students were greeted with a newly turfed field.

The student body immediately took hold of the situation, propelled by the hope of victory, heralded the occasion with a pep rally in the lower field. They chartered buses for two hundred students and went to Hanover for the Dartmouth Freshman "B" game. Though the team was not successful score wise they showed great spirit and determination, like all Curry teams, and paved the way for future teams to come.

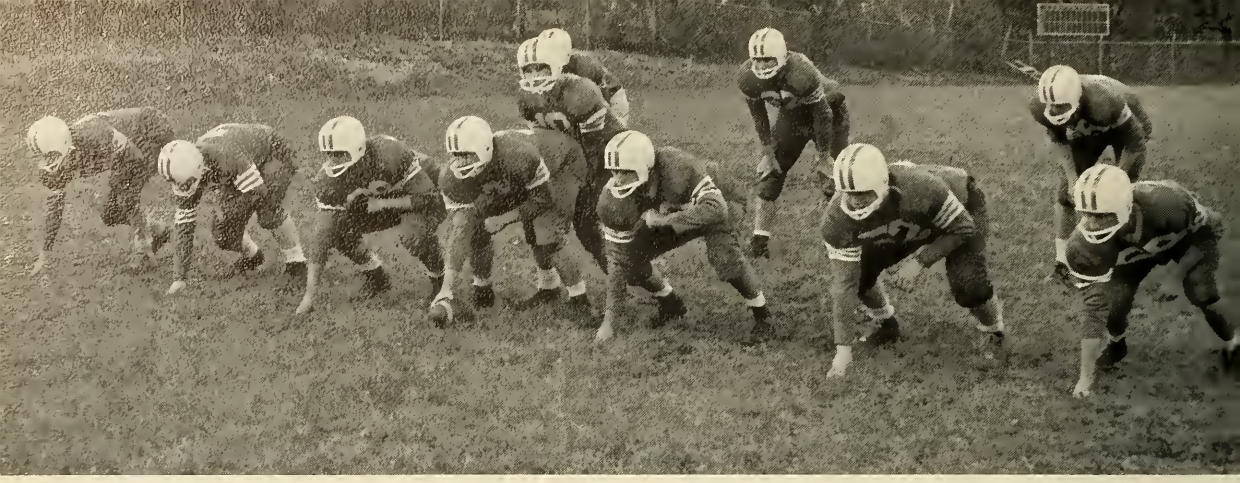

THE LINEUP

A view of the Curry line on the Curry Field.

You won't believe it, but he managed to get out of that mess.

Curry at Harvard.

"You're sure it's not a two headed coin?"

51 of the Harvard Freshman "B" team seems to be interested in the outcome of the toss.

"For our next attempt . . . "

The team gets their signals straight prior to the Harvard Freshman "B" game.

"I don't want to impose on your mental ability — BUT . . . "

"Gentlemen?"

Coach Morey talking to "Buzzy" Decter and Harry Carl on the Curry Field.

"Who let him loose?"

A Harvard Freshman "B" player breaks through the Curry line at Harvard.

"I've lost it! Who's got it?"

There seems to be a mix up on Harvard's field.

FOOTBALL SCHEDULE 1959

October 17
Dartmouth College, Freshman "B"

October 24
Nichols College

October 30
Harvard College, Freshman "B"

November 7
U. S. Naval Station

November 14
Maine Maritime Academy

BASEBALL

LEFT TO RIGHT . . . David Oliphant, Coach Jack Vallely, Mike Rizzo.

BASEBALL

As in the past, the "Colonels" are looking forward to raising the old rhubarb this season. Under the coaching of Jack Vallely, the baseball team can't help but have an outstanding season as they have had in the past. This year the rubber will be toed by our two outstanding pitchers, Dave Oliphant and Mike Rizzo, both seniors. Coach Vallely is anticipating a great season from these two veterans of the diamond, and as the team gets into shape, they will undoubtedly spell trouble for the opposition. Students will certainly have a great deal to look forward to, come spring, when yells of "I've got it" will be heard on the diamond once again. The hopefuls that are looking for the opportunity to break into the lineup will be under the watchful eye of Coach Vallely, and be developed in the best of Curry tradition. A word of advice: Watch this year's team; they're going to be great!

BASKETBALL

CURRY COLLEGE
BASKETBALL SCHEDULE 1959-1960

December 2
Lowell Technological Institute
December 5
University of Hartford
December 8
Providence-Barrington Bible College
December 10
St. Francis College
January 9
St. Francis College
January 13
Nichols College
January 15
Eastern Nazarene College
January 19
New Bedford Institute of Technology

Kneeling: Joe Gattuso, Ira Kaufman, Al Bevilacqua, Paul McGilvray.
Standing: Dick Johnson, Stan Smudin.

The Curry College Varsity contingent for the 1959-1960 season began practicing for their tough 17 game schedule in mid-November. Under the coaching of Jack Vallely, the "Colonels", utilizing the year-old Miller Field House, spent long hours rehearsing stratagem to confound their opponents. As basketball is the oldest sport known to Curry, it is no wonder that the

Charles Underhill, Bob Kaye, Ted Muhlberg, Bob Rosbruck, Joe Capua.
Tom Barbari, David Oliphant.

January 23
New England College
January 30
Husson College
February 2
Nasson College
February 6
Eastern Nazarene College
February 9
Bradford Durfee College of Technology
February 13
New England College
February 20
Providence-Barrington Bible College
February 24
Babson Institute of
Business Administration
February 27
Nichols College

student body enthusiastically awaited the coming of the first home game with the University of Hartford on Saturday, December 5. Though Hartford emerged victorious, the "Colonels" showed excellent spirit and drive. Not to be undone by this early defeat the team fought back in the remaining weeks of the season to carry home a fair number of victories for Curry.

Stan Smudin blocked this one with assistance from Dave Oliphant.

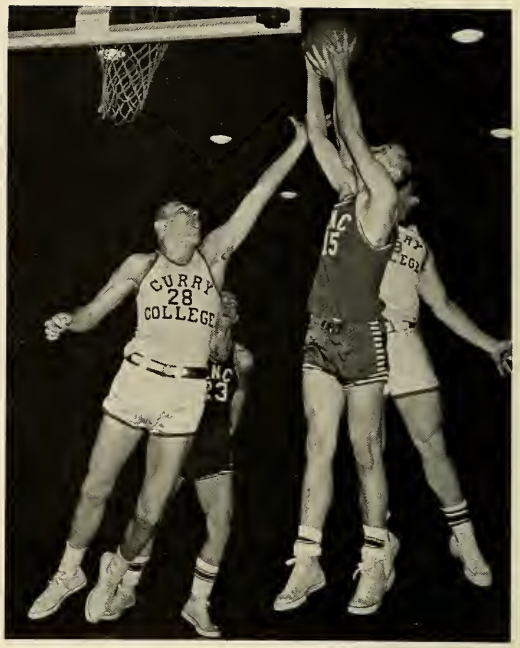

Coach Jack Vallely, with three members of the team: Joe Capua, Dave Oliphant (captain) and Dick Johnson.

Fight . . . Score . . . Win.
Come on Ted! Don't let go of it!

Dave Oliphant makes another beautiful shot at the basket.

Ira Kaufman vies with Eastern Nazarene College man in the jump, while Dick Johnson waits to claim the ball.

The teams warm up, the referees polish their glasses, and away we go at the Miller Fieldhouse.

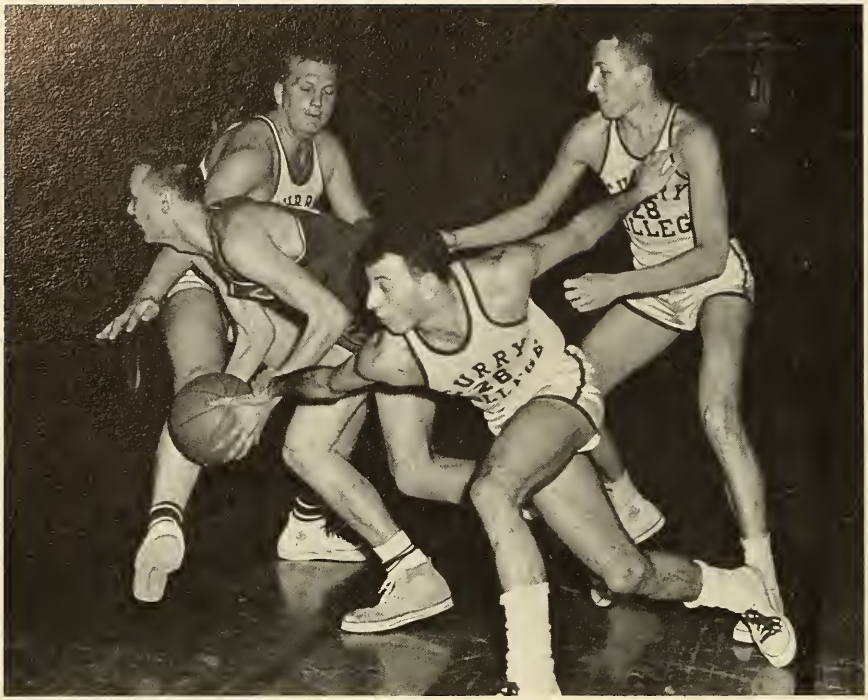

The poor guy doesn't have a chance.

I'll bet he did.

INTRA-MURAL BASKETBALL

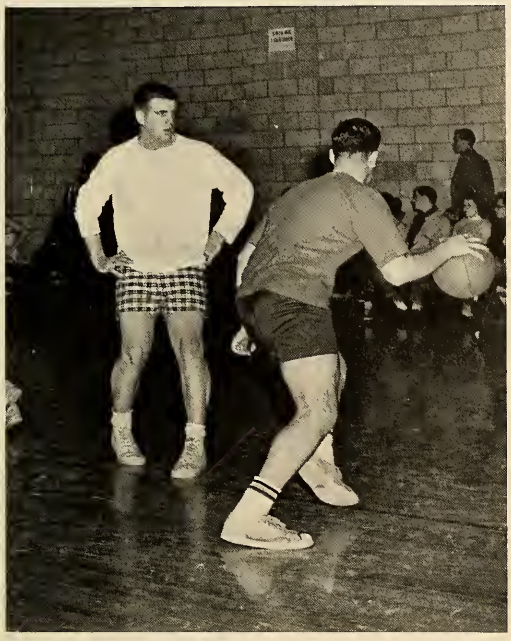

"Just try it, and I'll hit you so hard."
Looks like the seniors are determined to win this one.

"Here. Let me give you a hand."

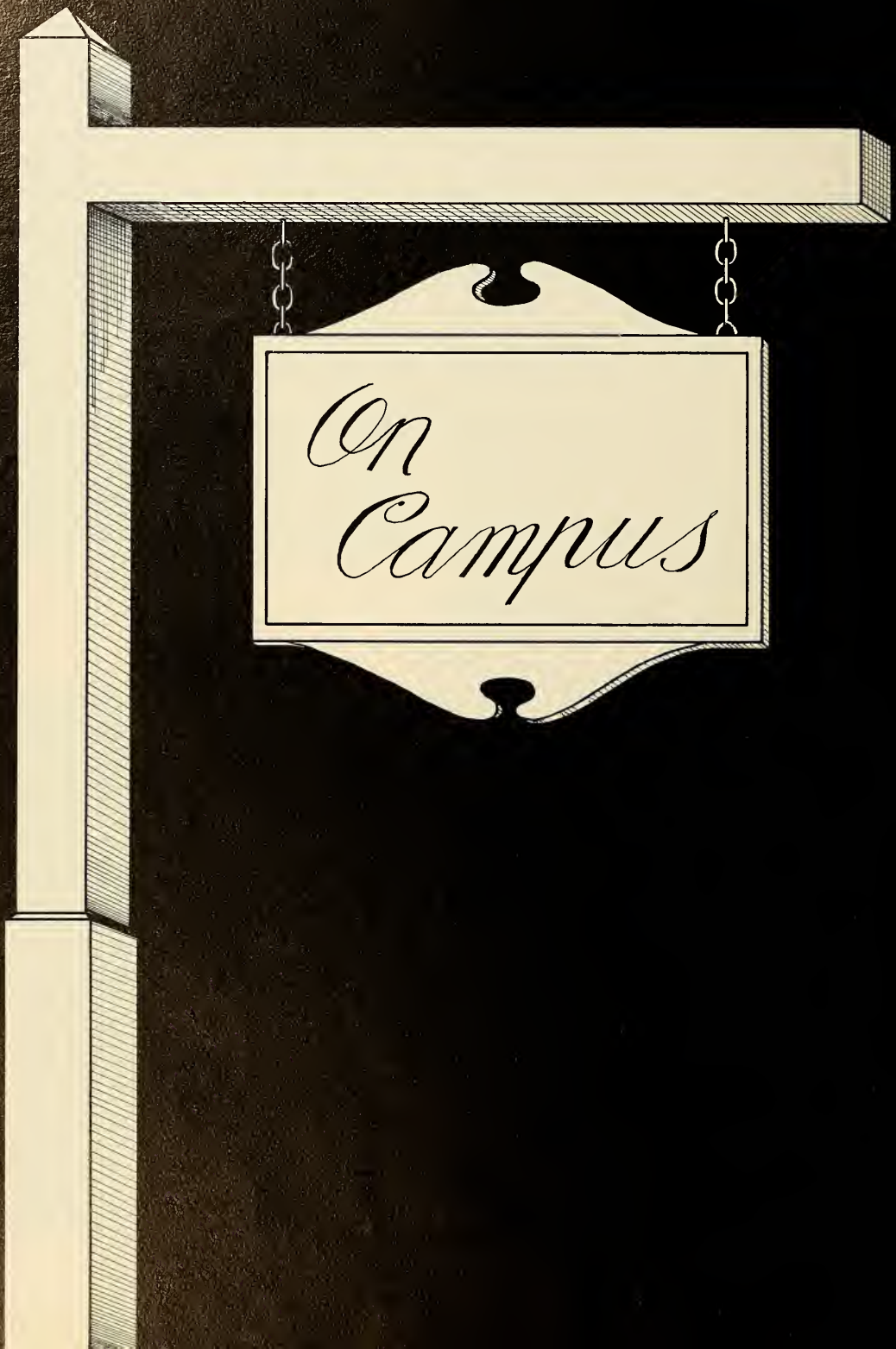
On
Campus

REM

DORMITORY OFFICERS

BOSTON HALL

Proctors: H. Carl, R. Williams, D. Spence, T. Decter, J. McGuire.

THE MAYFLOWER

Seated: B. Family, Treasurer; E. Blacker, Secretary; J. Spitz, Fire Chief; *Standing:* J. Robinson, Vice-President; C. Kriss, President.

THE LODGE

B. Fink, Proctor; R. Coudert, Director of Residence; L. Cirincione, Proctor.

NORTH HALL

Proctors: G. Goldblatt, S. Landau, T. Barberi, Director of Residence D. Oliphant; President, M. D'Amato.

"Anybody got a smoke"

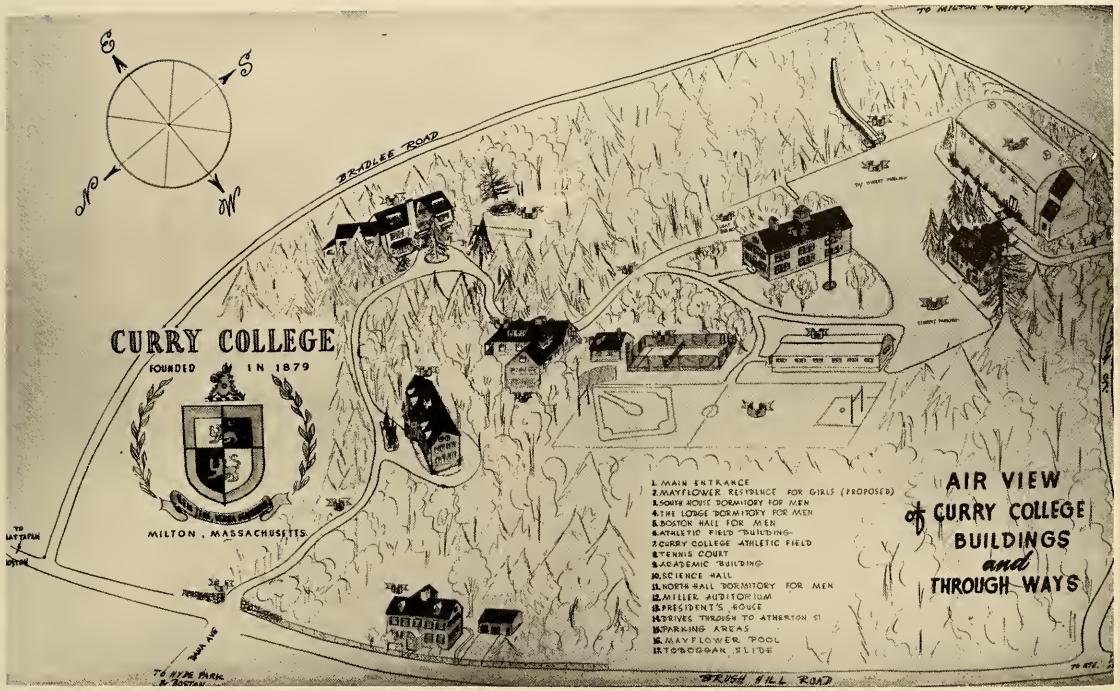

The goldfish don't live here anymore.

"What, me worry?"

"I'm just a Devout Coward."

"It's Cheesecake, and no wisecracks."

"Lick your lips and smile."

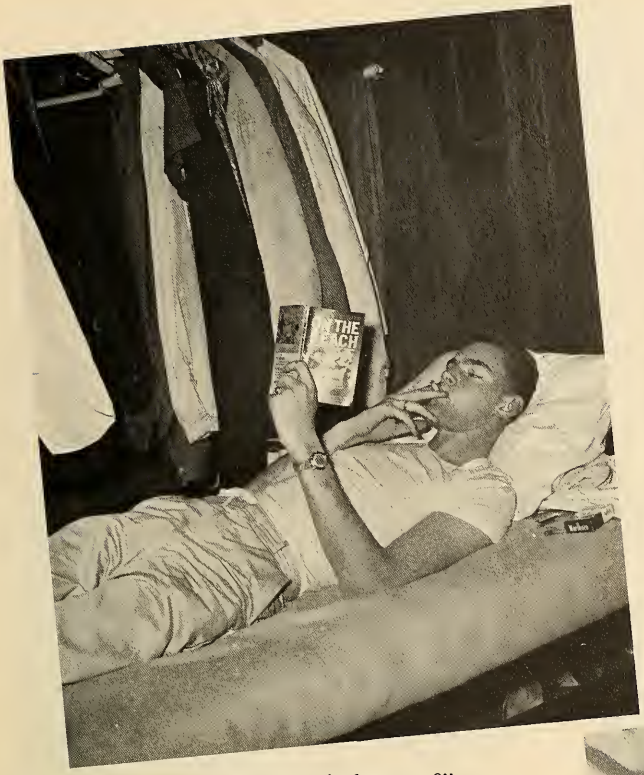

"So where's the tatoo?"

"And what do you want for Christmas little girl."

"The quality of mercy must be strained."

"And you say that you are on a diet?"

"He is not!"
Several of the girls talking in the lounge at the Mayflower.

The Haymaker
Richard Aves, M.C. at the Harvest Moon Dance.

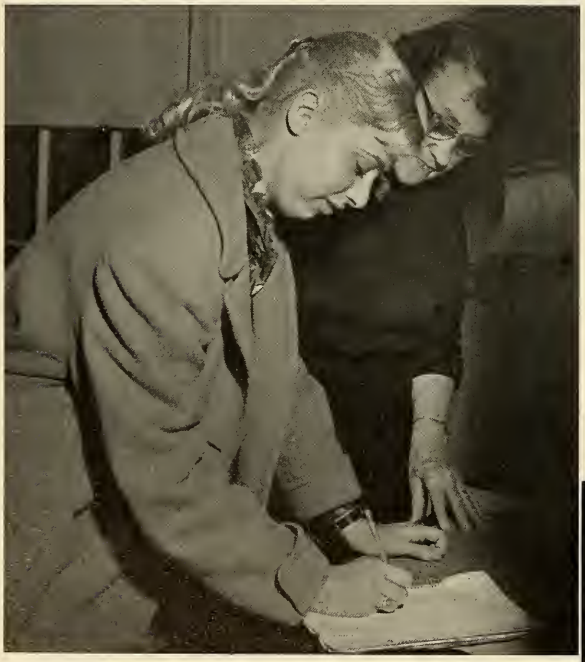

"And see that he doesn't run out of gas."
Carole Kriss signing out at the girl's dorm.

The President's Lady is honored at the Harvest Moon Dance.

"Walden Pond certainly is beautiful this time of the year."

T'was the night before finals, and . . . "

"Take me to your leader."

"I thought that bell would never ring."

"Careful, Don, it's slippery out."

It's not football. It must be the boy's Ballet Ensemble.

A group of the boys roughing it up a bit playing touch football.

"I'll never smile again."

Rules are made to be broken.

"I leave my date for two minutes, and she dances with someone else."

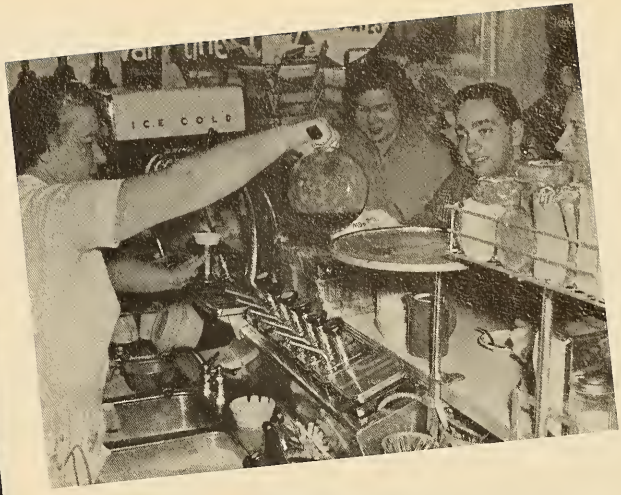

"Why don't you get up, Milton, and let the paying customers sit down."

A few students enjoying a coffee break at the nearby Drug Store.

"Boy was she nice."

Pssst! You're Off Key.

"You were supposed to come down the chimney Santa."

"Let 'em in . . . We're ready."
The Cafeteria preparing for the rush.

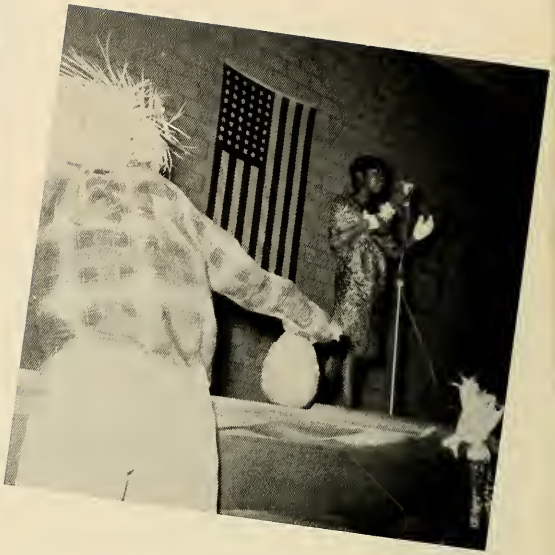

"Summertime and the livin' is easy . . . "

"Hey, we're in the big city."

"Now you sit in front of me and WRITE BIG."

Dick Welch discussing something important.

"You announce the first half Ken."

Go to class or the Student Union? Decisions . . . Decisions!

"Have you got three friends? . . . You do?"

Life in the girl's dorm has its pleasant moments.

"I really dig these Beethoven Sonatas"

"What! Steak, again?"

"I have a complaint."

"The Army's got Elvis. Curry's got us."

"Why did you trump my trick, partner?"

Out of the night that covers thee
Black as the pit from pole to pole;
I thank whatever Gods may be
For my unconquerable soul.

In the fell clutch of circumstance
I have not winced nor cried aloud;
Under the bludgeoning of chance
My head is bloody but unbowed.

Beyond this place of wrath and tears
Looms the horror of the shade,
And yet the menace of the years
Finds, and shall find me, unafraid.

It matters not how straight the gate,
How charged with punishment the scroll;
I, am the master of my fate,
I, am the captain of my soul.

Thomas Henely

You who go forth to meet the world, think on these three: have faith in yourself, hope for the future, and a love for all mankind; ever remembering that he who lives for himself is left to himself.

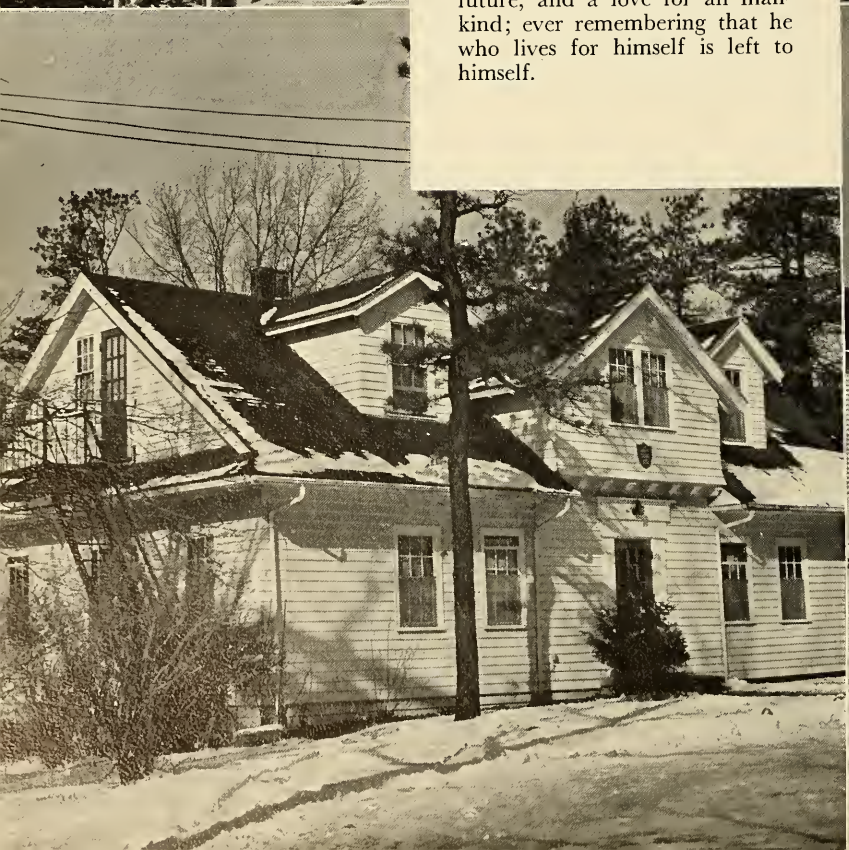

Thanks:

A yearbook becomes a reality only after many people have given of their time, energy and experience to make it such. I should like to take this opportunity to thank all those who have contributed the same:

Dr. and Mrs. Miller, for their aid and advice in planning this yearbook; Dave Oliphant, for his support in promoting the sales of this edition; Mr. Carl Ephram, photographer of Photo International for his professional advice and assistance; Mr. George W. Perkins II for his assistance; Mr. Herrick A. Sederquist of Spaulding-Moss Company, our publishers; Dr. Morehead for her assistance in proof-reading; last, but not least, my devoted staff, in particular, my editors. Ted Tuttle, Assistant Editor who assisted me faithfully; Dave Spinner, Production Editor whose knowledge of type and layout proved invaluable; Art Editor, Reggie Moncada who worked very hard not only on art layouts, but also on other odd jobs which needed to be completed; Layout Editor, Beth Family for an excellent job, and Copy Editor, John Holmes for his help which was greatly needed.

It would be impossible to include the names of everyone who helped directly or indirectly in the production of this book. Nevertheless, to all of those, I am greatly indebted.

Thank you,

Herman A. Parco

Herman A. Parco
Editor-in-Chief

SUBSCRIBERS

A.
Abbracciamento, John
Abrams, Ellen
Acosta, William
Aimis, Paul
Appleman, Ellyn
Aves, Richard

B.
Bauman, Frank
Berg, Barbara
Berkowitz, Michael
Berkowitz, Robert
Berman, William
Bernsley, Harvey
Biolostock, Sandra
Blacker, Ellie
Blumenfeld, Barry
Bordieri, Ronald
Breault C. Milton
Brener, Robert
Brick, John
Brucken, Robert
Buck, Donald
Burley, Gene
Bushel, Joseph

C.
Cambell, Harry
Capua, Joseph
Caristi, Gerald
Carl, Harry
Carr, Richard
Cartmill, Robert
Chirico, Carl
Cirincione, Leo
Cohen, Arlene
Conti, Carl
Corscaden, Sis
Coughlin, Carole
Crowell, Dr. Norborne

D.
D'Amato, Mat
Dauman, Carole
Decter, Thomas
Delorey, Lenny
DeMilio, Maryann
Deneen, Dennis
Dickison, Charles
DiMiceli, Joseph
Donlan, Michael
Doughten, Louise

E.
Edison, Carol
Eisenberg, Marilyn
Elgart, Nancy
Elliott, Maitland

F.
Family, Beth

SUBSCRIBERS

Farren, Geraldine
Feldherr, Jerry
Ferrer, Leticia
Fink, Robert
Foley, Maureen
Fox, Michael

G.
Gaudard, Merritt
Gawler, John
Geffner, Elaine
Gendel, Paul
Goldblatt, Gary
Goldberg, Elaine
Gordon, Ruth
Grandin, Grace
Guzzo R. Thomas

H.
Halberstadter, Shirley
Hallman, Al.
Halperin, Barbara
Hannigan, Judy
Haralambides, Angie
Hatfield, Thomas
Hecht, Gene
Heffernon, Larry
Helzel, Jeff
Holmes, John
Huff, Ken
Hyman, Burt

I.
Indiveri, Richard
Interland, Wendy

J.
Jabbour, Victor
Josephson, Steve
Johnson, Jerry
Johnson, Clayton
Johnson, Richard
Johnston, David H.

K.
Katz, Arthur
Kaufman, Ira
Kaye, Robert
Kebart, Ken
Kingsley, Barry
Kleban, Edward
Klein, Bette
Kramer, Cecile
Kranz, Phyllis
Kraut, Larry
Kriss, Carole
Kushner, William

L.
Lalin, Terry
Lally, Robert
Landau, Steve

SUBSCRIBERS

Langbort, Ruby
Lanzaro, Douglas
Lavin, Rosalie
Lederman, Edith
Lederman, Mark
Lee, Jeff
Levin, Harvey
Lewis, Kathy
Liberman, Gloria
Liddy, Martin
Lockser, Robert
Longhi, Anthony
Lowenstein, Hank
Lyons, Edward

M.
Mandella, Margaret
Marritz, Joan
Massey, Saralynn
Mathers, Robert
Maxim, Lincoln
McCauley, Bruce
McGrath, Dr. Lawrence
McGuire, Jack
Meltzer, Mike
Mendez, Pedro
Molloy, Alice-Mary
Moncada, Regulo
Morse, Linda
Mortimer, George
Muhlberg, Ted
Myerberg, William

N.
Namm, Susan
Nelson, Janice
Nelson, John
Nicholson, Ken
Nomberg, Bruce

O.
Okun, Charles
Oliphant, David

P.
Pancotti, George
Parco, Herman A.
Patiky, Bonnie
Patmalnee, Roy
Peaker, Dottie
Picariello, Anthony
Pizzi, Richard
Pollack, Marshall
Pronger, Dr. Lester

R.
Radding, Robert
Reale, Michael
Resnick, Barry
Ribaudo, Frank
Rizzo, Mike

SUBSCRIBERS

Roach, James
Robinson, Roberta
Rosbruck, Robert
Rosen, Mike
Rosenberger, Marty
Rosenfield, Maury
Rosenshein, Vivien
Rossmann, Lynn
Rudnick, Sara

S.
Saperstone, Susan
Samuelian, Carole
Saniuk, Thomas
Savinoff, Elayne
Schaub, Paul
Schor, Mark
Schtierman, Millie
Schultz, Edy
Sherb, Sue
Siegel, Sue
Silverman, Wende
Skolnick, Ann
Smith, David
Smith, Sandra
Spence, Dennis
Sperber, Ellen
Spinner, David
Spitz, Janice
Steinmetz, Lucy
Stewart Bros.
Stutzel, Bonnie
Swartz, Linda

T.
Tapper, Louise
Tarantino, Robert
Twiraga, Lucy
Tremlett, Raymond
Tsimenis, Dottie
Tuttle, Ted

V.
Vallely, Jack
Vitale, Robert
Vose, Beckie

W.
Walker, Danny
Warren, Peter
Weinstock, David
Welch, Richard
Wilcox, Miss Rosa
Williams, Robert
Williams, Steve

Y.
Yagoda, Stuart

Z.
Zeeman, Jacqueline

Alma mater! tender mother!
Clothed in beauty rare art thou,
Old traditions cling about thee,
New ideals crown thy brow;
And thine eyes are filled with visions,
Truth and mercy meet in thee,
Alma Mater! tender mother!
Ah! that we may worthy be!

Alma Mater! tender mother!
Hear us pledge allegiance now;
Grant to us the vision splendid
As we make this sacred vow,
Fill our lives to overflowing,
Free our hearts from craven fears.
Alma mater! tender mother!
Take the fruits of all our years!

Autographs